

## **Great North Road Solar and Biodiversity Park**

Environmental Statement Volume 3, Chapter 5 Development Description Figures (Part 3 of 3)

Document reference – EN010162/APP/6.3.5A

Revision number 2

August 2025

Infrastructure Planning (Applications: Prescribed Forms and Procedure) Regulations 2009, APFP Regulation 5(2)(a)



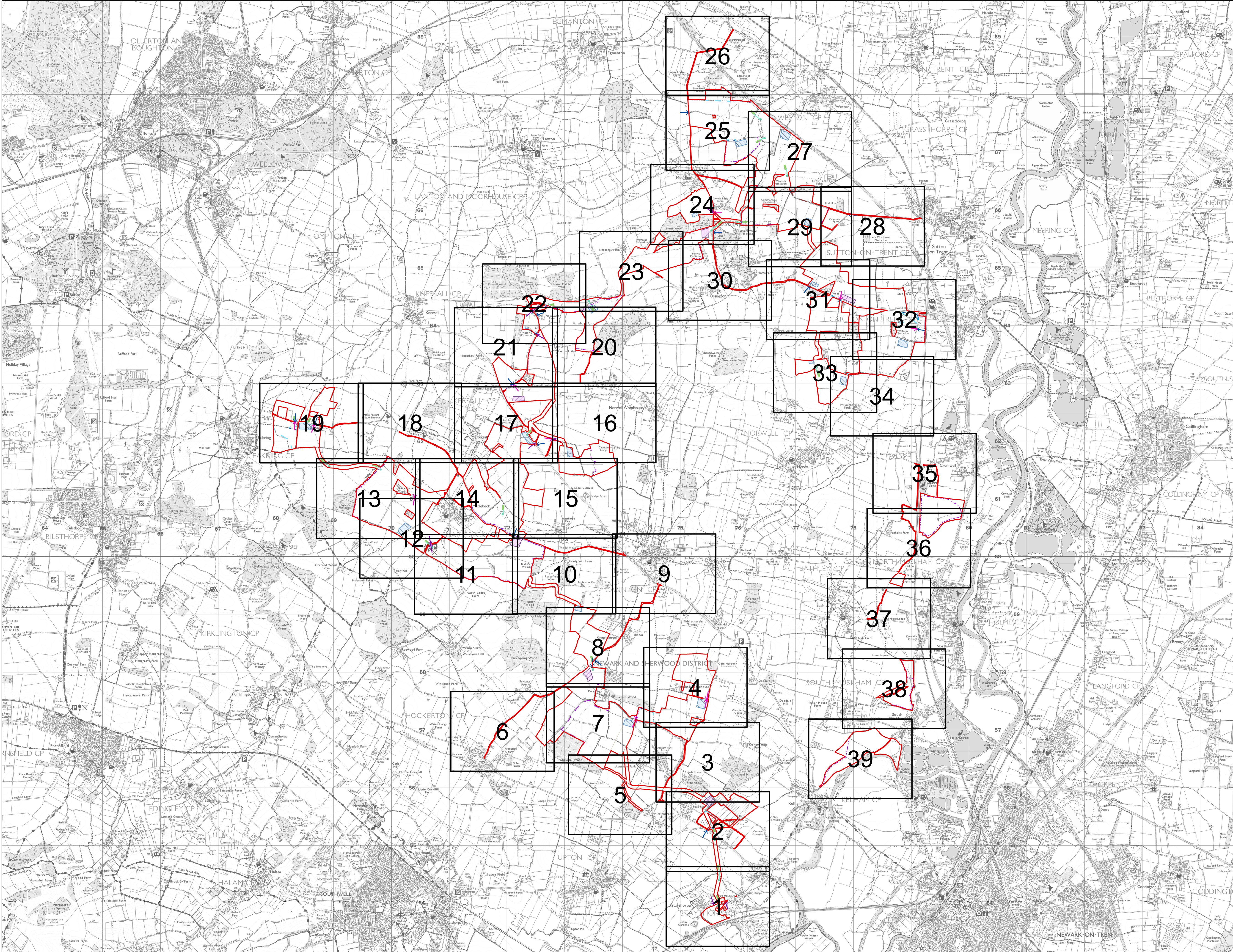

NOTES  
1. ALL DIMENSIONS ARE IN METRES UNLESS STATED OTHERWISE.

Legend

- Order Limits
- Construction Only Access Point
- Maintenance and Construction Access Point
- Maintenance Access and Construction Cross Over Point
- Footpath Closure
- Footpath Diversion
- Bridleway Closed For Construction and Decommissioning
- Bridleway Diversion for Construction and Decommissioning
- New Permissive Footpath
- New Permissive Bridleway
- Access Bellmouth
- Passing Places
- HDD Connection Channel
- HDD Compound Pull-Back Rig
- HDD Compound Rig Side
- Temporary Construction Roads
- Internal Stone Roads
- Internal Tarmac Roads
- Main Compound Areas
- Satellite Compound Areas

The Legend is identical on all sheets of the Illustrative Construction Layout and therefore not all items specified in the Legend are found on each sheet

Revision 1	AD	LA	24/06/2025	Rev01
Revision Details	By	Check	Date	Suffix

Applicant: Elements Green Trent Limited



Project Title:  
GREAT NORTH ROAD SOLAR AND BIODIVERSITY PARK

Purpose of Issue:  
DCO APPLICATION

Development Consent Order Number:  
EN010162

Development Consent Order Drawing Number:  
EN010162/APP/6.3.5.5

Drawing Title:  
Illustrative Construction Layout Key Plan

Designed: AD	Drawn: AD	Checked: LA	Date: 24/06/2025
Internal Project Number: 026		Suitability: DCO Application	

Scale @ A1:  
1:30,000



Rev:  
Rev01

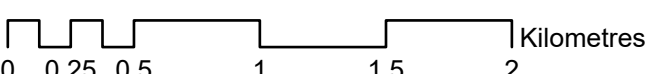



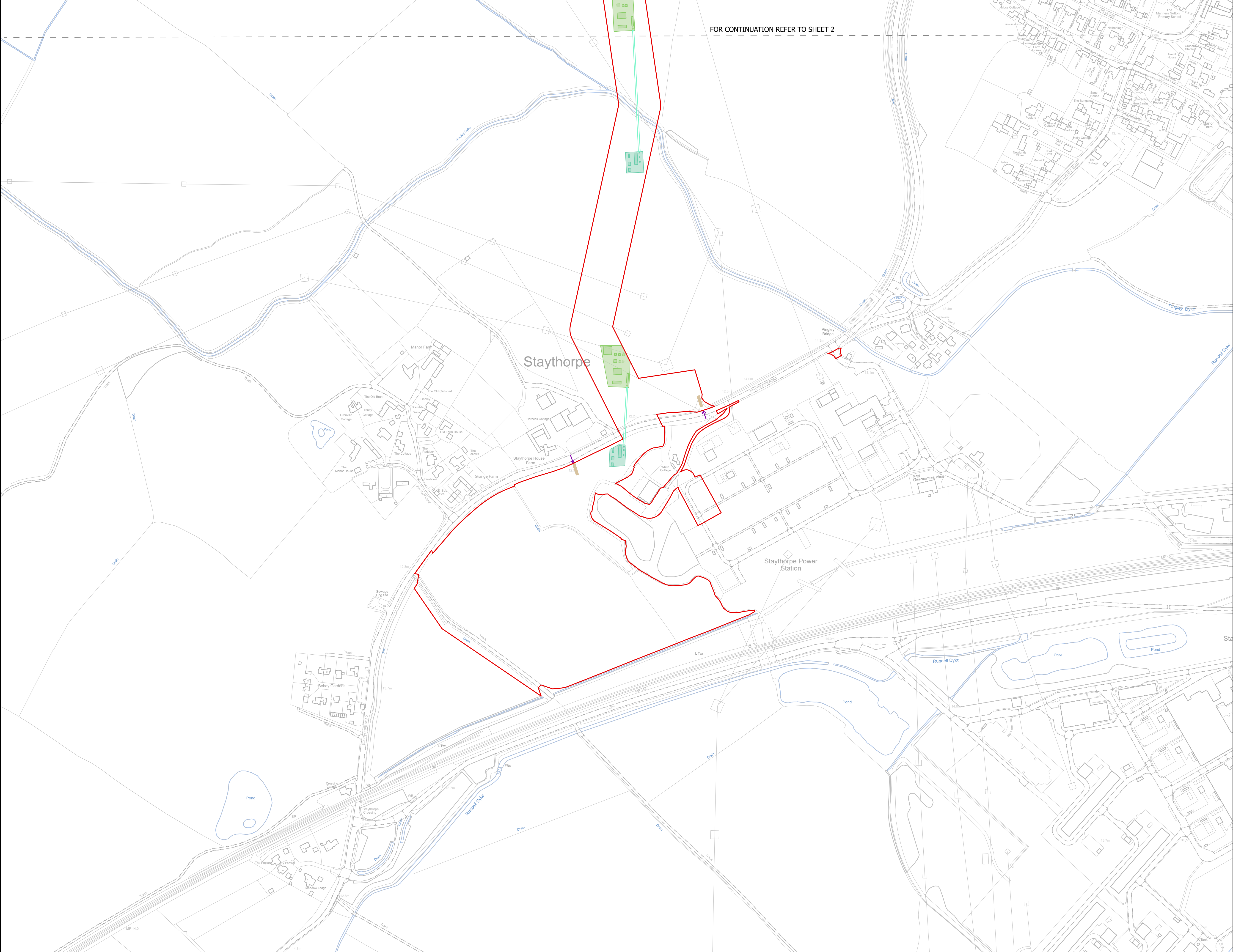

NOTES  
1. ALL DIMENSIONS ARE IN METRES UNLESS STATED OTHERWISE.

Legend

- Order Limits
- Construction Only Access Point
- Maintenance and Construction Access Point
- Maintenance Access and Construction Cross Over Point
- Footpath Closure
- Footpath Diversion
- Bridleway Closed For Construction and Decommissioning
- Bridleway Diversion for Construction and Decommissioning
- New Permissive Footpath
- New Permissive Bridleway
- Access Bellmouth
- Passing Places
- HDD Connection Channel
- HDD Compound Pull-Back Rig
- HDD Compound Rig Side
- Temporary Construction Roads
- Internal Stone Roads
- Internal Tarmac Roads
- Main Compound Areas
- Satellite Compound Areas

The Legend is identical on all sheets of the Illustrative Construction Layout and therefore not all items specified in the Legend are found on each sheet

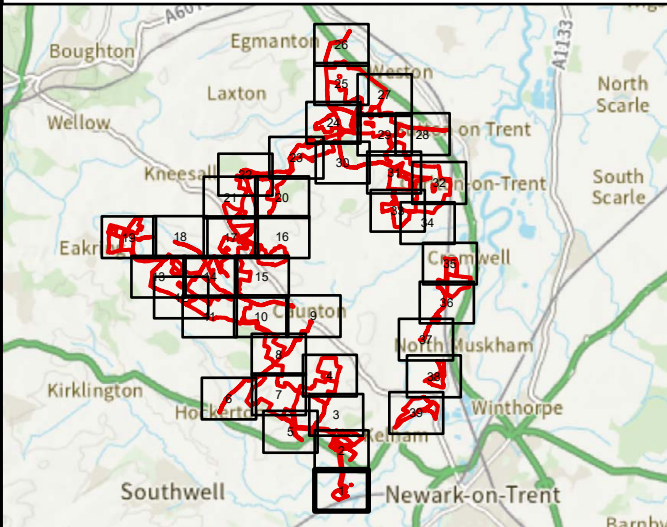

Revision 1	AD	LA	24/06/2025	Rev01
Revision Details	By	Check	Date	Suffix

Applicant: Elements Green Trent Limited



Project Title:  
GREAT NORTH ROAD SOLAR  
AND BIODIVERSITY PARK

Purpose of Issue:  
DCO APPLICATION

Development Consent Order Number:  
EN010162

Development Consent Order Drawing Number:  
EN010162/APP/6.3.5.5

Drawing Title:  
Illustrative Construction Layout  
SHEET 1 of 39

Designed: AD	Drawn: AD	Checked: LA	Date: 24/06/2025
Internal Project Number: 026	Suitability: DCO Application		

Scale @ A1:  
1:2,500

N	Rev: Rev01
---	---------------

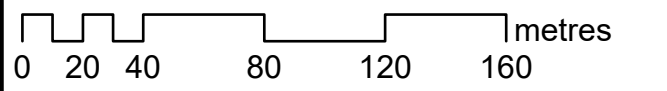



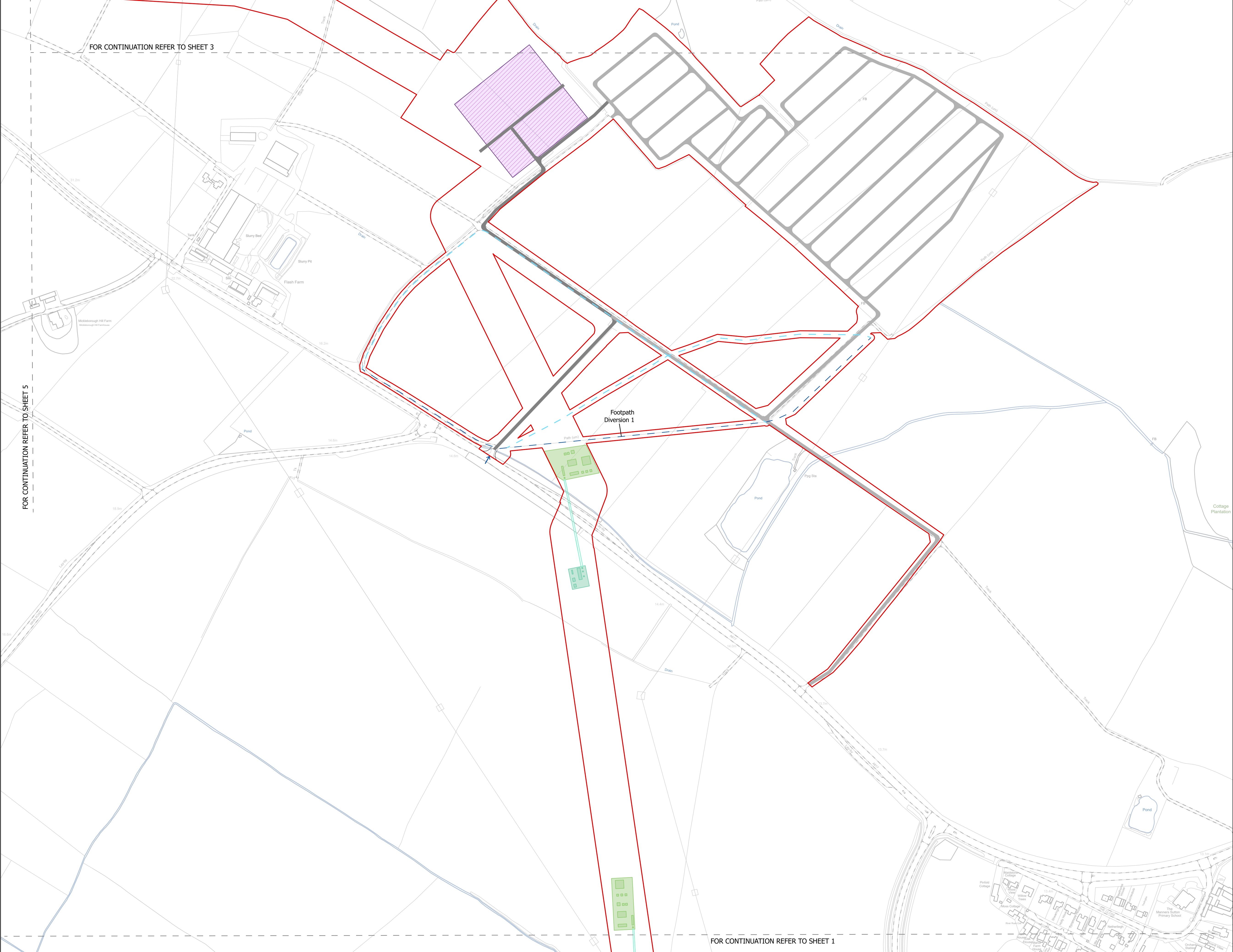

NOTES  
1. ALL DIMENSIONS ARE IN METRES UNLESS STATED OTHERWISE.

Legend

- Order Limits
- Construction Only Access Point
- Maintenance and Construction Access Point
- Maintenance Access and Construction Cross Over Point
- Footpath Closure
- Footpath Diversion
- Bridleway Closed For Construction and Decommissioning
- Bridleway Diversion for Construction and Decommissioning
- New Permissive Footpath
- New Permissive Bridleway
- Access Bellmouth
- Passing Places
- HDD Connection Channel
- HDD Compound Pull-Back Rig
- HDD Compound Rig Side
- Temporary Construction Roads
- Internal Stone Roads
- Internal Tarmac Roads
- Main Compound Areas
- Satellite Compound Areas

The Legend is identical on all sheets of the Illustrative Construction Layout and therefore not all items specified in the Legend are found on each sheet

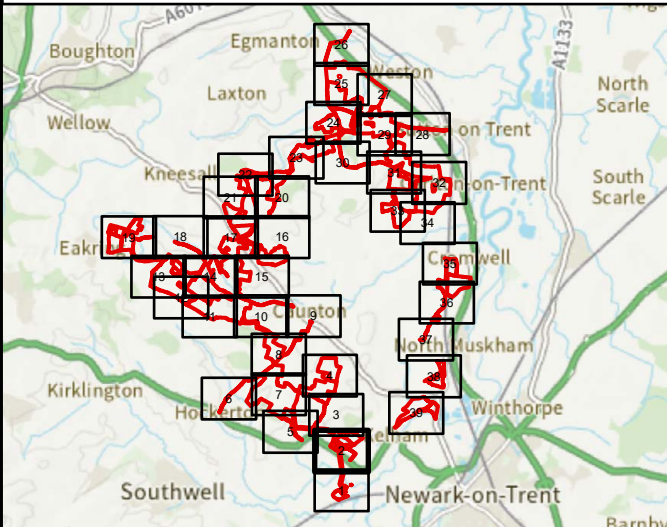

Revision 1	AD	LA	24/06/2025	Rev01
Revision Details	By	Check	Date	Suffix

Applicant: Elements Green Trent Limited

Project Title:  
GREAT NORTH ROAD SOLAR  
AND BIODIVERSITY PARK

Purpose of Issue:  
DCO APPLICATION

Development Consent Order Number:  
EN010162

Development Consent Order Drawing Number:  
EN010162/APP/6.3.5.5

Drawing Title:  
Illustrative Construction Layout  
SHEET 2 of 39

Designed: AD	Drawn: AD	Checked: LA	Date: 24/06/2025
-----------------	--------------	----------------	---------------------

Internal Project Number: 026	Suitability: DCO Application
---------------------------------	---------------------------------

Scale @ A1:  
1:2,500

N	Rev: Rev01
---	---------------

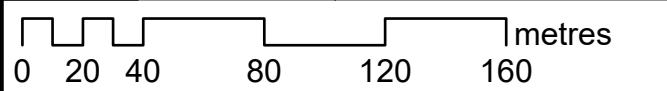



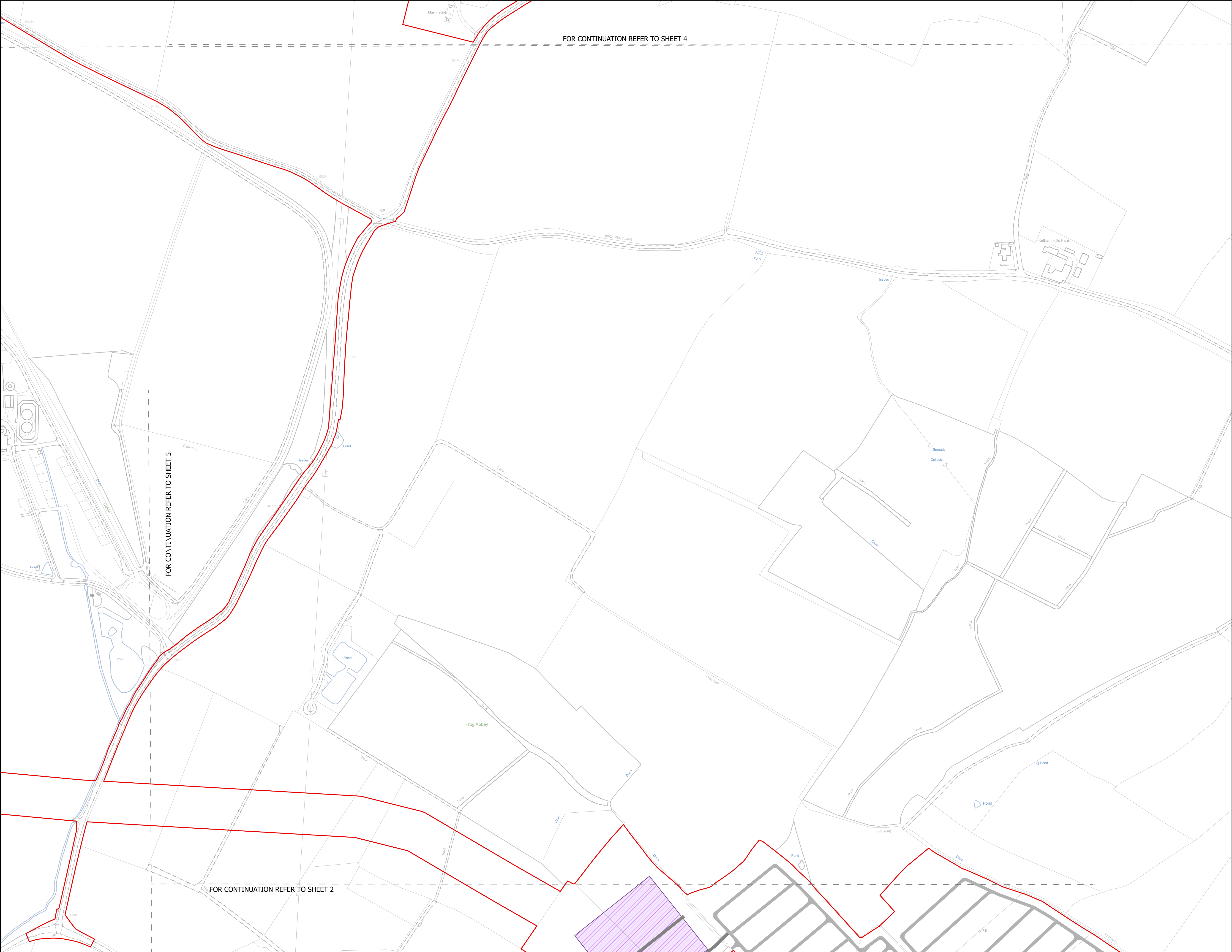

NOTES  
1. ALL DIMENSIONS ARE IN METRES UNLESS STATED OTHERWISE.

**Legend**

- Order Limits
- Construction Only Access Point
- Maintenance and Construction Access Point
- Maintenance Access and Construction Cross Over Point
- Footpath Closure
- Footpath Diversion
- Bridleway Closed For Construction and Decommissioning
- Bridleway Diversion for Construction and Decommissioning
- New Permissive Footpath
- New Permissive Bridleway
- Access Bellmouth
- Passing Places
- HDD Connection Channel
- HDD Compound Pull-Back Rig
- HDD Compound Rig Side
- Temporary Construction Roads
- Internal Stone Roads
- Internal Tarmac Roads
- Main Compound Areas
- Satellite Compound Areas

The Legend is identical on all sheets of the Illustrative Construction Layout and therefore not all items specified in the Legend are found on each sheet

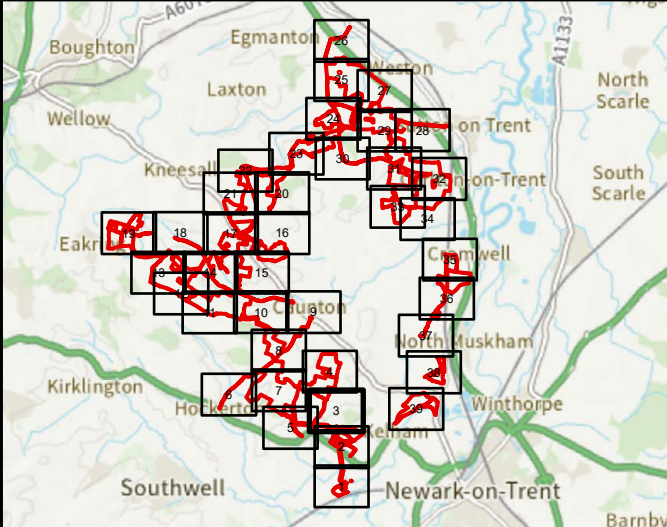

Revision 1	AD	LA	24/06/2025	Rev01
Revision Details	By	Check	Date	Suffix

Applicant: Elements Green Trent Limited

Project Title:  
GREAT NORTH ROAD SOLAR  
AND BIODIVERSITY PARK

Purpose of Issue:  
DCO APPLICATION

Development Consent Order Number:  
EN010162

Development Consent Order Drawing Number:  
EN010162/APP/6.3.5.5

Drawing Title:  
Illustrative Construction Layout  
SHEET 3 of 39

Designed: AD	Drawn: AD	Checked: LA	Date: 24/06/2025
Internal Project Number: 026		Suitability: DCO Application	
Scale @ A1: 1:2,500			
		Rev: Rev01	



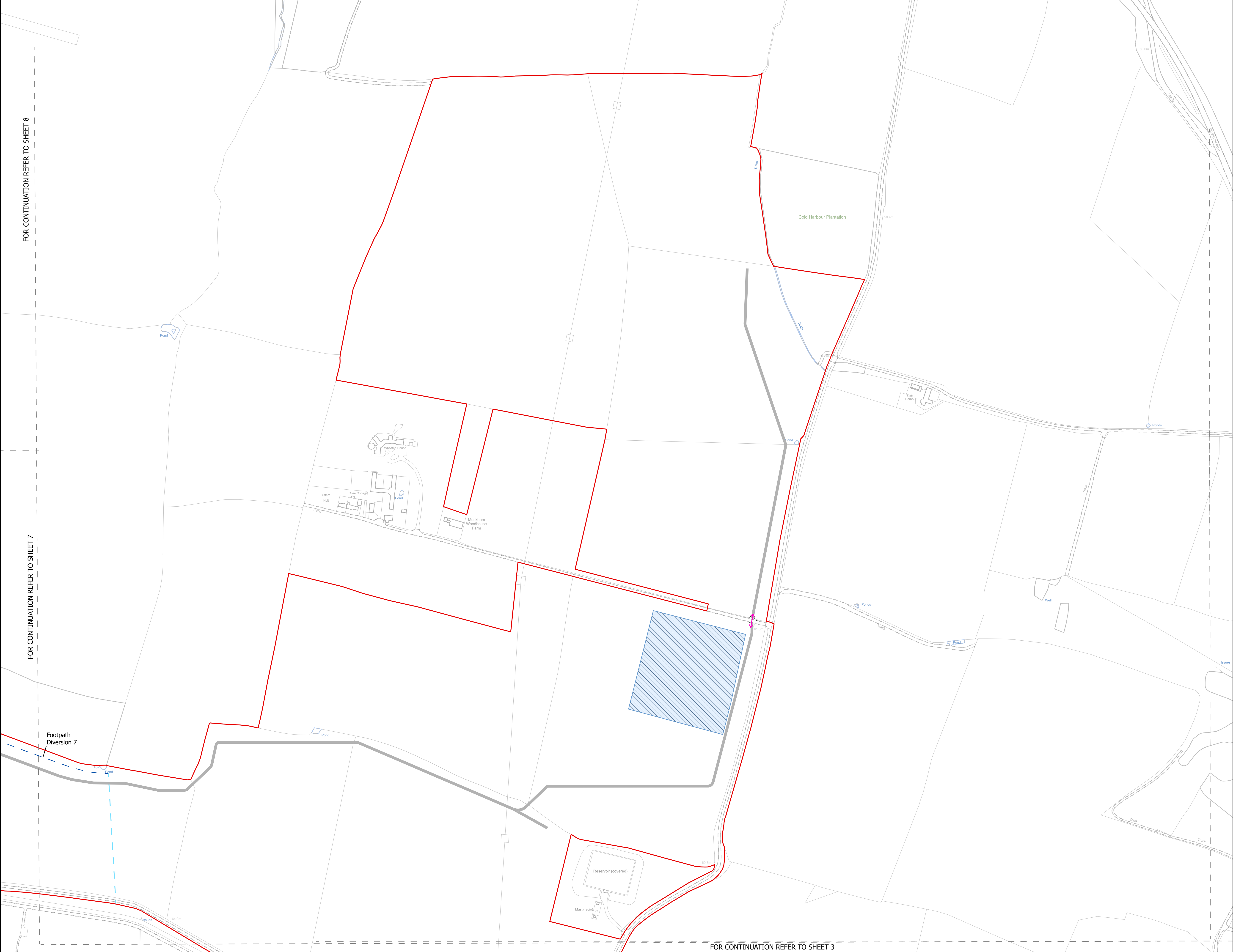

FOR CONTINUATION REFER TO SHEET 8

FOR CONTINUATION REFER TO SHEET 7

FOR CONTINUATION REFER TO SHEET 3

NOTES  
1. ALL DIMENSIONS ARE IN METRES UNLESS STATED OTHERWISE.

Legend

- Order Limits
- Construction Only Access Point
- Maintenance and Construction Access Point
- Maintenance Access and Construction Cross Over Point
- Footpath Closure
- Footpath Diversion
- Bridleway Closed For Construction and Decommissioning
- Bridleway Diversion for Construction and Decommissioning
- New Permissive Footpath
- New Permissive Bridleway
- Access Bellmouth
- Passing Places
- HDD Connection Channel
- HDD Compound Pull-Back Rig
- HDD Compound Rig Side
- Temporary Construction Roads
- Internal Stone Roads
- Internal Tarmac Roads
- Main Compound Areas
- Satellite Compound Areas

The Legend is identical on all sheets of the Illustrative Construction Layout and therefore not all items specified in the Legend are found on each sheet

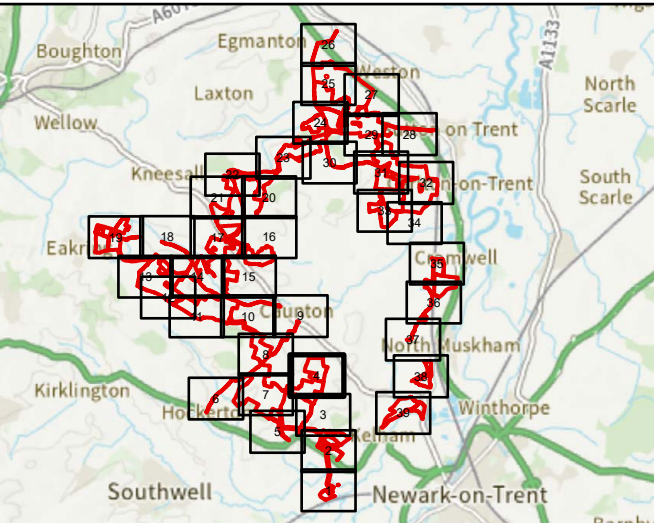

Revision 1	AD	LA	24/06/2025	Rev01
Revision Details	By	Check	Date	Suffix

Applicant: Elements Green Trent Limited

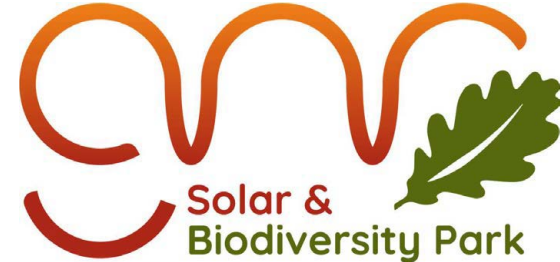

Project Title:  
GREAT NORTH ROAD SOLAR  
AND BIODIVERSITY PARK

Purpose of Issue:  
DCO APPLICATION

Development Consent Order Number:  
EN010162

Development Consent Order Drawing Number:  
EN010162/APP/6.3.5.5

Drawing Title:  
Illustrative Construction Layout  
SHEET 4 of 39

Designed: AD	Drawn: AD	Checked: LA	Date: 24/06/2025
-----------------	--------------	----------------	---------------------

Internal Project Number:  
026

Suitability:  
DCO Application

Scale @ A1:  
1:2,500



Rev:  
Rev01

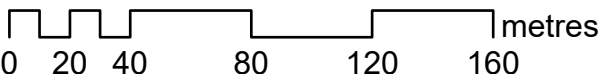



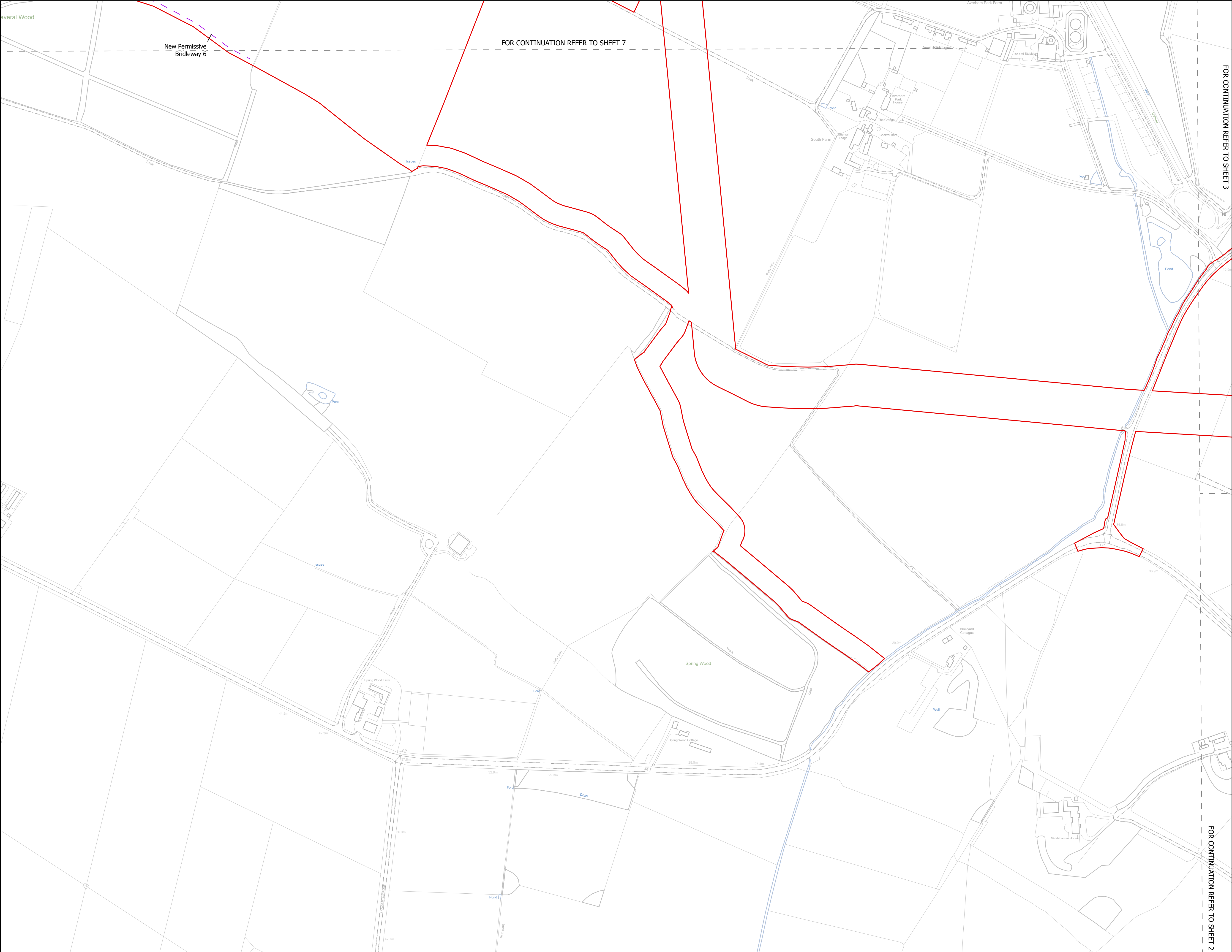

FOR CONTINUATION REFER TO SHEET 3

NOTES

1. ALL DIMENSIONS ARE IN METRES UNLESS STATED OTHERWISE.

**Legend**

- Order Limits
- Construction Only Access Point
- Maintenance and Construction Access Point
- Maintenance Access and Construction Cross Over Point
- Footpath Closure
- Footpath Diversion
- Bridleway Closed For Construction and Decommissioning
- Bridleway Diversion for Construction and Decommissioning
- New Permissive Footpath
- New Permissive Bridleway
- Access Bellmouth
- Passing Places
- HDD Connection Channel
- HDD Compound Pull-Back Rig
- HDD Compound Rig Side
- Temporary Construction Roads
- Internal Stone Roads
- Internal Tarmac Roads
- Main Compound Areas
- Satellite Compound Areas

The Legend is identical on all sheets of the Illustrative Construction Layout and therefore not all items specified in the Legend are found on each sheet

Inset map showing the project location within a larger regional context, including labels for Broughton, Eglington, Laxton, Kneesall, Newark-on-Trent, Southwell, and others.

Revision 1	AD	LA	24/06/2025	Rev01
Revision Details	By	Check	Date	Suffix

Applicant: Elements Green Trent Limited

**Solar & Biodiversity Park**

Project Title:  
GREAT NORTH ROAD SOLAR AND BIODIVERSITY PARK

Purpose of Issue:  
DCO APPLICATION

Development Consent Order Number:  
EN010162

Development Consent Order Drawing Number:  
EN010162/APP/6.3.5.5

Drawing Title:  
Illustrative Construction Layout  
SHEET 5 of 39

Designed: AD	Drawn: AD	Checked: LA	Date: 24/06/2025
Internal Project Number: 026		Suitability: DCO Application	
Scale @ A1: 1:2,500			

N

Rev:  
Rev01

0 20 40 80 120 160 metres

FOR CONTINUATION REFER TO SHEET 2



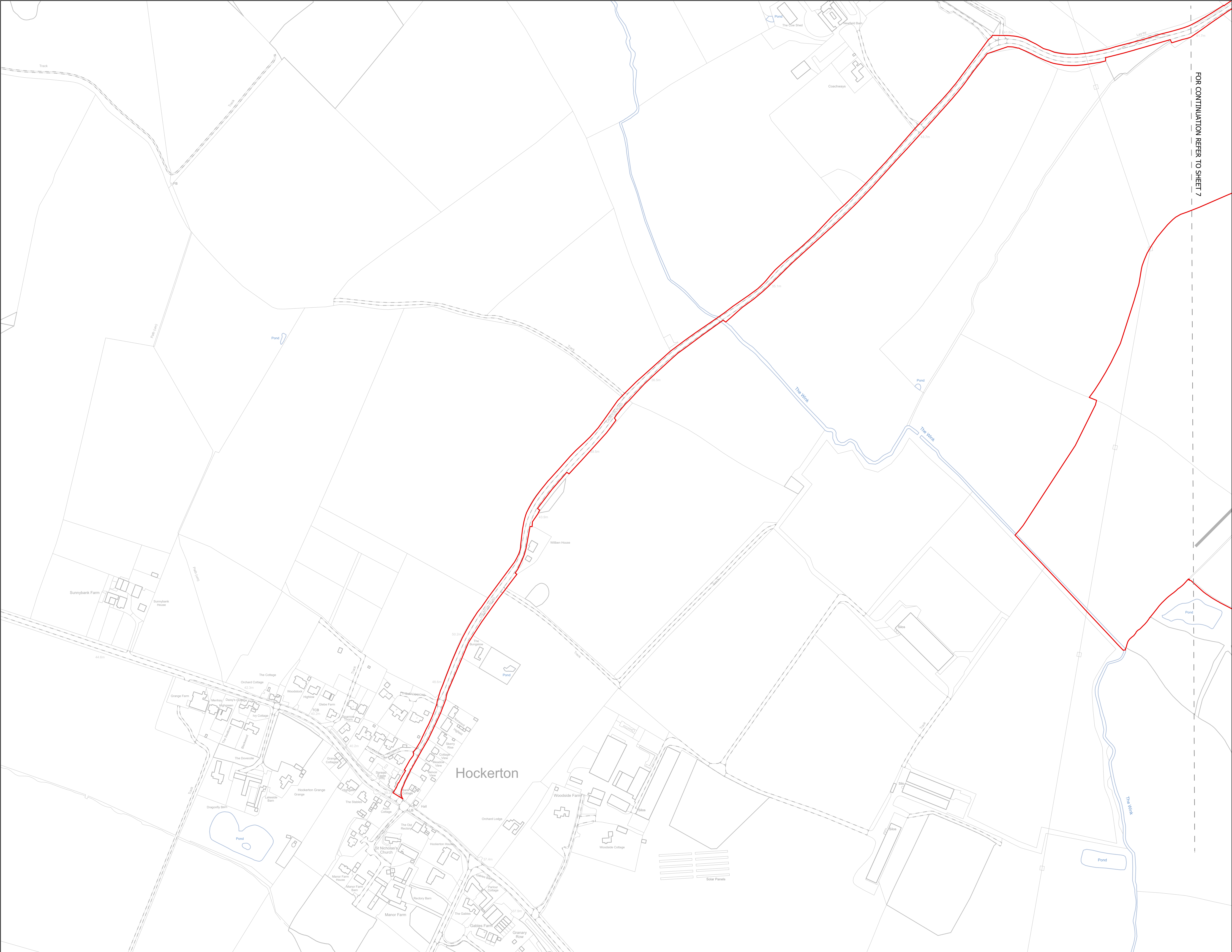

NOTES  
1. ALL DIMENSIONS ARE IN METRES UNLESS  
STATED OTHERWISE.

Legend

- Order Limits
- Construction Only Access Point
- Maintenance and Construction Access Point
- Maintenance Access and Construction Cross Over Point
- Footpath Closure
- Footpath Diversion
- Bridleway Closed For Construction and Decommissioning
- Bridleway Diversion for Construction and Decommissioning
- New Permissive Footpath
- New Permissive Bridleway
- Access Bellmouth
- Passing Places
- HDD Connection Channel
- HDD Compound Pull-Back Rig
- HDD Compound Rig Side
- Temporary Construction Roads
- Internal Stone Roads
- Internal Tarmac Roads
- Main Compound Areas
- Satellite Compound Areas

The Legend is identical on all sheets of the  
Illustrative Construction Layout and therefore not  
all items specified in the Legend are found on  
each sheet

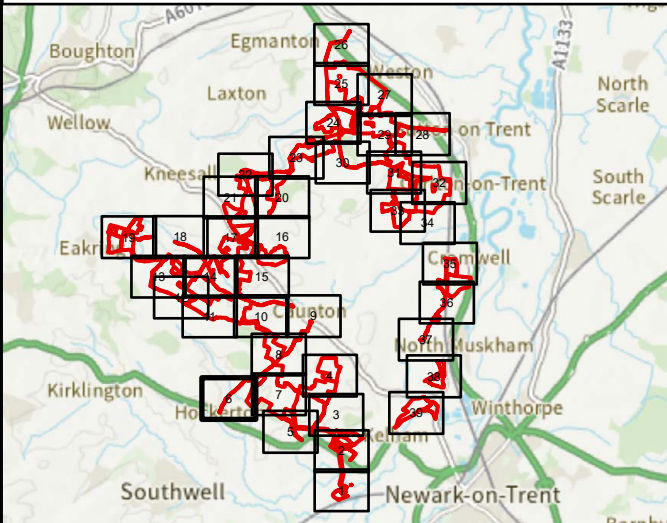

Revision 1	AD	LA	24/06/2025	Rev01
Revision Details	By	Check	Date	Suffix

Applicant: Elements Green Trent Limited



Project Title:  
GREAT NORTH ROAD SOLAR  
AND BIODIVERSITY PARK

Purpose of Issue:  
DCO APPLICATION

Development Consent Order Number:  
EN010162

Development Consent Order Drawing Number:  
EN010162/APP/6.3.5.5

Drawing Title:  
Illustrative Construction Layout  
SHEET 6 of 39

Designed: AD	Drawn: AD	Checked: LA	Date: 24/06/2025
Internal Project Number: 026	Suitability: DCO Application		

Scale @ A1:  
1:2,500

N	Rev: Rev01
---	---------------

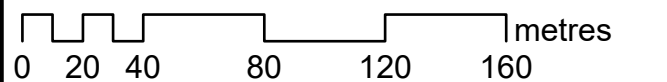



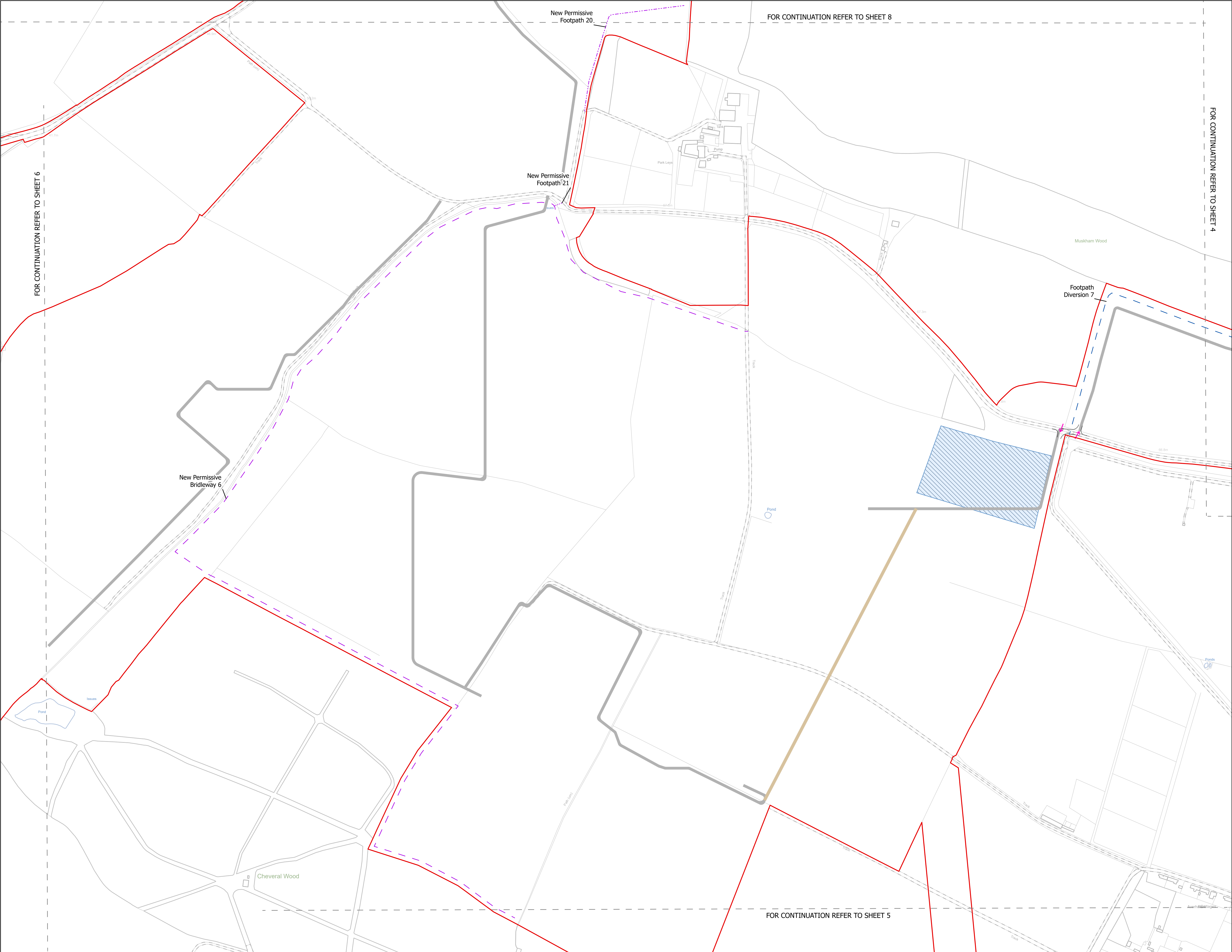

NOTES

1. ALL DIMENSIONS ARE IN METRES UNLESS STATED OTHERWISE.

**Legend**

- Order Limits
- Construction Only Access Point
- Maintenance and Construction Access Point
- Maintenance Access and Construction Cross Over Point
- Footpath Closure
- Footpath Diversion
- Bridleway Closed For Construction and Decommissioning
- Bridleway Diversion for Construction and Decommissioning
- New Permissive Footpath
- New Permissive Bridleway
- Access Bellmouth
- Passing Places
- HDD Connection Channel
- HDD Compound Pull-Back Rig
- HDD Compound Rig Side
- Temporary Construction Roads
- Internal Stone Roads
- Internal Tarmac Roads
- Main Compound Areas
- Satellite Compound Areas

The Legend is identical on all sheets of the Illustrative Construction Layout and therefore not all items specified in the Legend are found on each sheet

Revision 1

AD	LA	24/06/2025	Rev01
----	----	------------	-------

Revision Details

By	Check	Date	Suffix
----	-------	------	--------

Applicant: Elements Green Trent Limited

Project Title:  
GREAT NORTH ROAD SOLAR AND BIODIVERSITY PARK

Purpose of Issue:  
DCO APPLICATION

Development Consent Order Number:  
EN010162

Development Consent Order Drawing Number:  
EN010162/APP/6.3.5.5

Drawing Title:  
Illustrative Construction Layout  
SHEET 7 of 39

Designed: AD	Drawn: AD	Checked: LA	Date: 24/06/2025
-----------------	--------------	----------------	---------------------

Internal Project Number: 026	Suitability: DCO Application
---------------------------------	---------------------------------

Scale @ A1:  
1:2,500

Rev:  
Rev01

0 20 40 80 120 160 metres



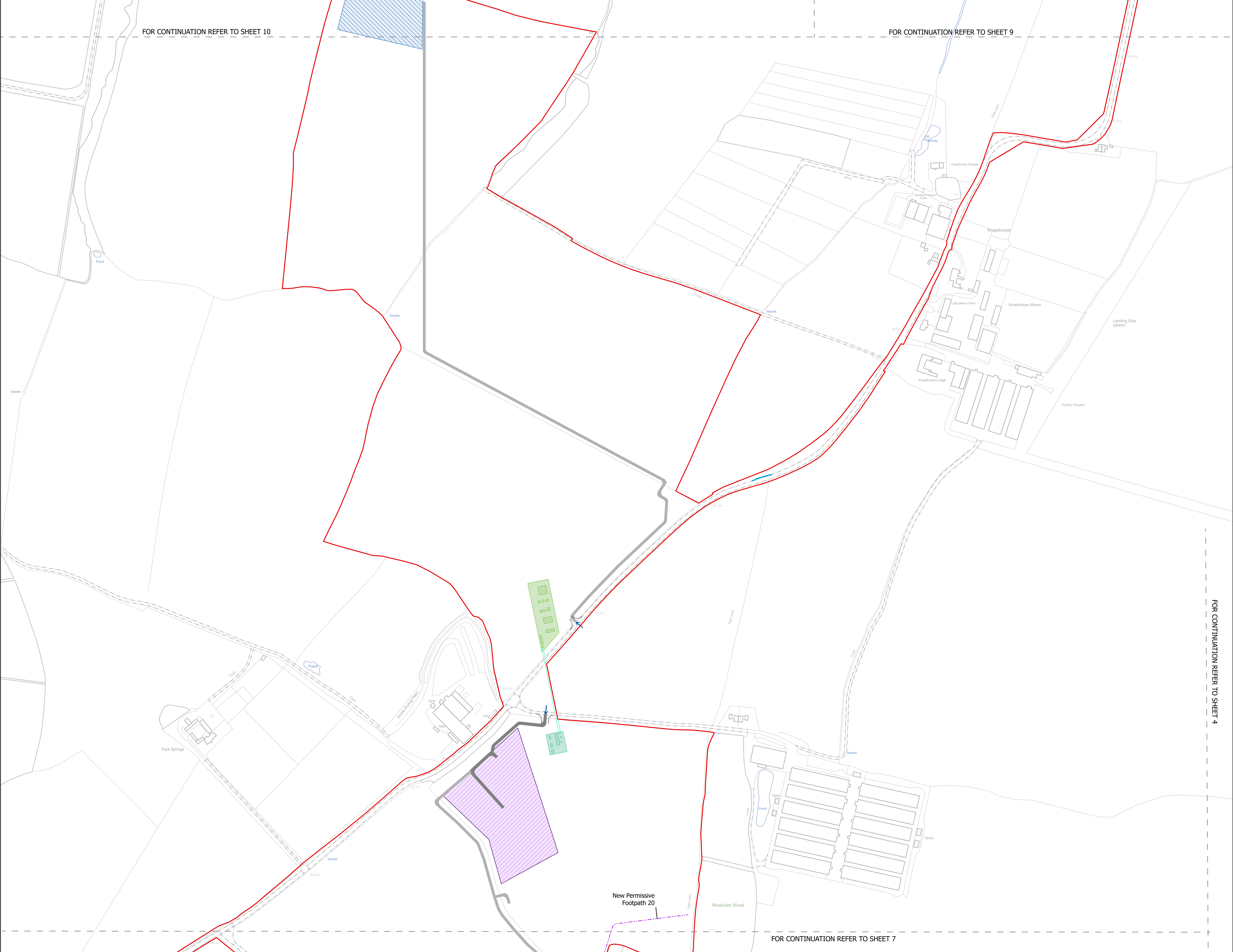

NOTES  
1. ALL DIMENSIONS ARE IN METRES UNLESS STATED OTHERWISE.

**Legend**

- Order Limits
- Construction Only Access Point
- Maintenance and Construction Access Point
- Maintenance Access and Construction Cross Over Point
- Footpath Closure
- Footpath Diversion
- Bridleway Closed For Construction and Decommissioning
- Bridleway Diversion for Construction and Decommissioning
- New Permissive Footpath
- New Permissive Bridleway
- Access Bellmouth
- Passing Places
- HDD Connection Channel
- HDD Compound Pull-Back Rig
- HDD Compound Rig Side
- Temporary Construction Roads
- Internal Stone Roads
- Internal Tarmac Roads
- Main Compound Areas
- Satellite Compound Areas

The Legend is identical on all sheets of the Illustrative Construction Layout and therefore not all items specified in the Legend are found on each sheet

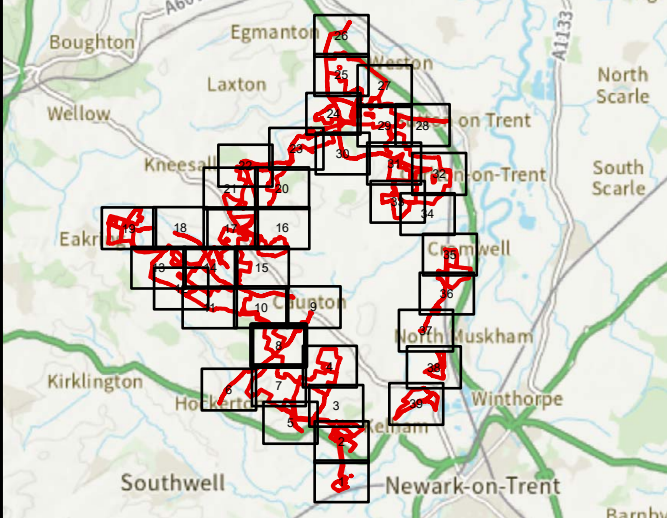

Revision 1	AD	LA	24/06/2025	Rev01
Revision Details	By	Check	Date	Suffix

Applicant: Elements Green Trent Limited

Project Title:  
GREAT NORTH ROAD SOLAR AND BIODIVERSITY PARK

Purpose of Issue:  
DCO APPLICATION

Development Consent Order Number:  
EN010162

Development Consent Order Drawing Number:  
EN010162/APP/6.3.5.5

Drawing Title:  
Illustrative Construction Layout  
SHEET 8 of 39

Designed: AD	Drawn: AD	Checked: LA	Date: 24/06/2025
Internal Project Number: 026		Suitability: DCO Application	

Scale @ A1:  
1:2,500

N	Rev: Rev01
---	---------------

0 20 40 80 120 160 metres



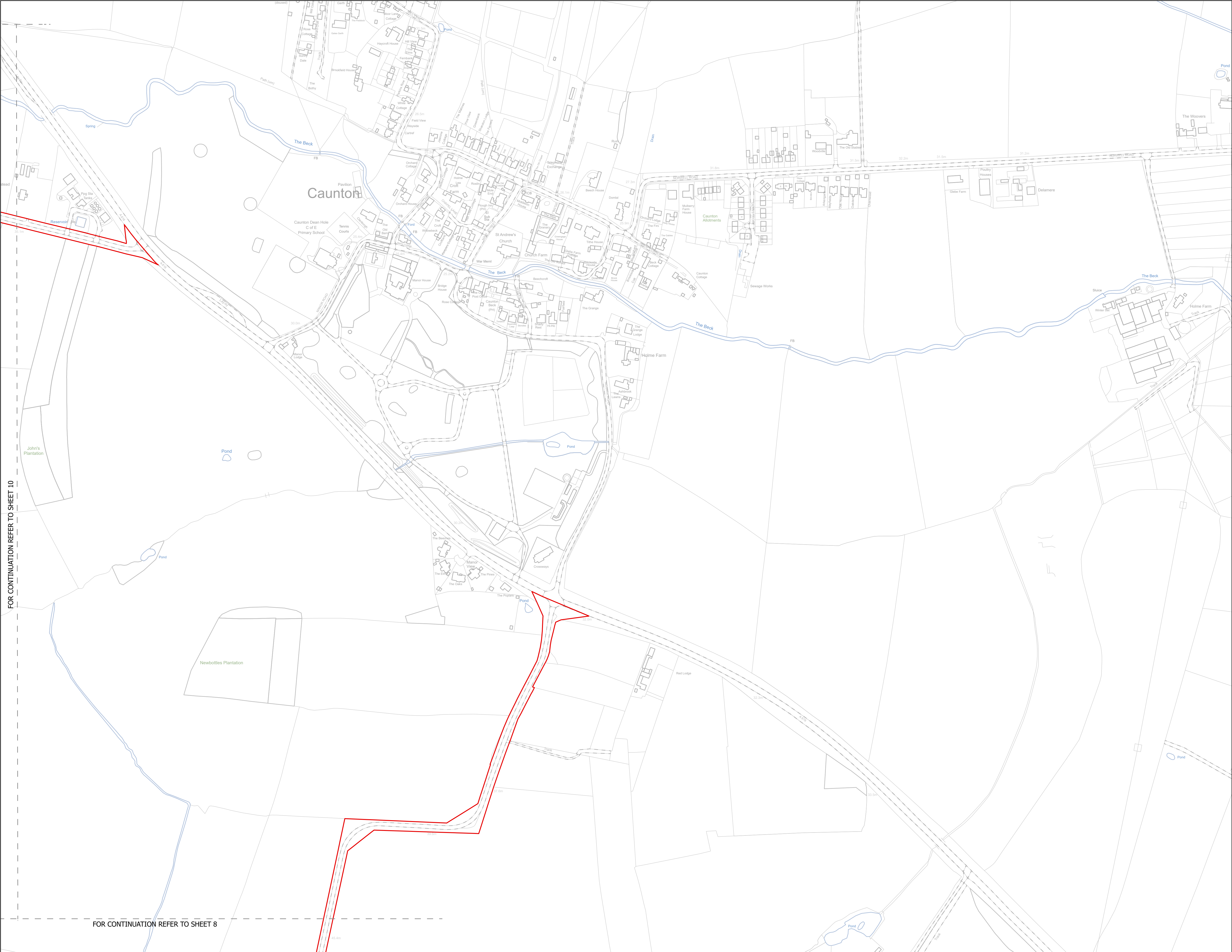

NOTES  
1. ALL DIMENSIONS ARE IN METRES UNLESS  
STATED OTHERWISE.

### Legend

- Order Limits
- Construction Only Access Point
- Maintenance and Construction Access Point
- Maintenance Access and Construction Cross Over Point
- Footpath Closure
- Footpath Diversion
- Bridleway Closed For Construction and Decommissioning
- Bridleway Diversion for Construction and Decommissioning
- New Permissive Footpath
- New Permissive Bridleway
- Access Bellmouth
- Passing Places
- HDD Connection Channel
- HDD Compound Pull-Back Rig
- HDD Compound Rig Side
- Temporary Construction Roads
- Internal Stone Roads
- Internal Tarmac Roads
- Main Compound Areas
- Satellite Compound Areas

The Legend is identical on all sheets of the  
Illustrative Construction Layout and therefore not  
all items specified in the Legend are found on  
each sheet

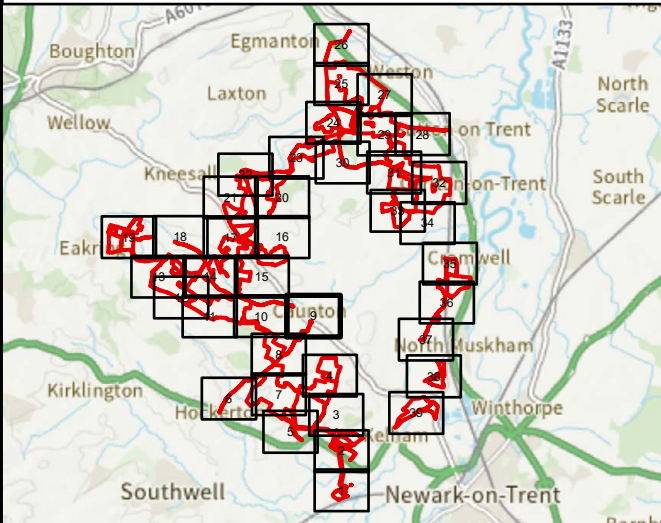

Revision 1	AD	LA	24/06/2025	Rev01
Revision Details	By	Check	Date	Suffix

Applicant: Elements Green Trent Limited

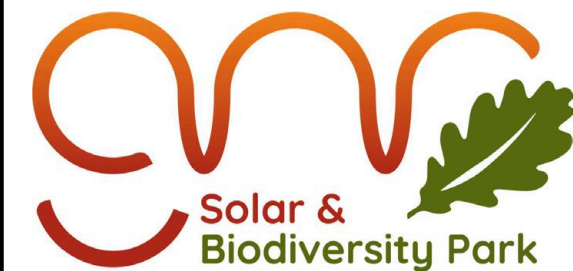

Project Title:  
GREAT NORTH ROAD SOLAR  
AND BIODIVERSITY PARK

Purpose of Issue:  
DCO APPLICATION

Development Consent Order Number:  
EN010162

Development Consent Order Drawing Number:  
EN010162/APP/6.3.5.5

Drawing Title:  
Illustrative Construction Layout  
SHEET 9 of 39

Designed: AD	Drawn: LA	Checked: LA	Date: 24/06/2025
Internal Project Number: 026	Suitability: DCO Application		

Scale @ A1:  
1:2,500

N	Rev: Rev01
0 20 40 80 120 160 metres	























FOR CONTINUATION REFER TO SHEET 11

FOR CONTINUATION REFER TO SHEET 9

FOR CONTINUATION REFER TO SHEET 8

NOTES  
1. ALL DIMENSIONS ARE IN METRES UNLESS  
STATED OTHERWISE.

### Legend

-  Order Limits
-  Construction Only Access Point
-  Maintenance and Construction Access Point
-  Maintenance Access and Construction Cross Over Point
-  Footpath Closure
-  Footpath Diversion
-  Bridleway Closed For Construction and Decommissioning
-  Bridleway Diversion for Construction and Decommissioning
-  New Permissive Footpath
-  New Permissive Bridleway
-  Access Bellmouth
-  Passing Places
-  HDD Connection Channel
-  HDD Compound Pull-Back Rig
-  HDD Compound Rig Side
-  Temporary Construction Roads
-  Internal Stone Roads
-  Internal Tarmac Roads
-  Main Compound Areas
-  Satellite Compound Areas

The Legend is identical on all sheets of the Illustrative Construction Layout and therefore not all items specified in the Legend are found on each sheet

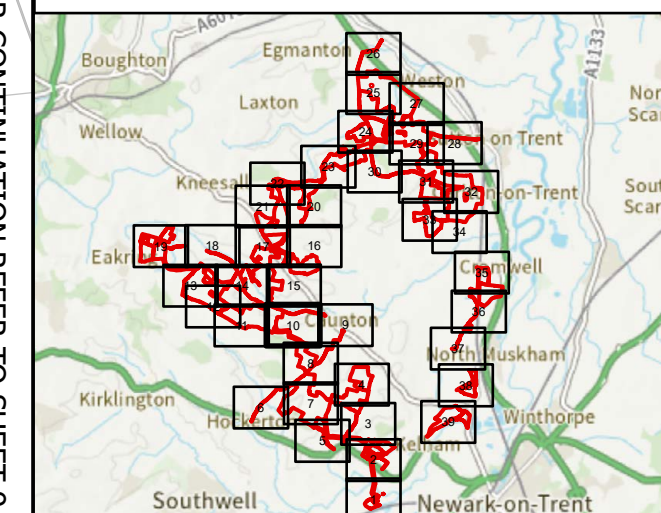

Revision 1	AD LA	24/06/2025	Re
Revision Details	By Check	Date	Suf

Applicant: Elements Green Trent Limited



Project Title:  
GREAT NORTH ROAD SOLAR  
AND BIODIVERSITY PARK

Purpose of Issue:  
DCO APPLICATION

Development Consent Order Number:  
EN010162

Development Consent Order Drawing Number:  
EN010162/APP/6.3.5.5

Drawing Title:

Illustrative Construction Layout  
SHEET 10 of 39

Designed: AD	Drawn: AD	Checked: LA	Date: 24/06/2021
Internal Project Number: 026		Suitability: DCO Application	

Scale @ A1:

1:2,500			
---------	--	--	--

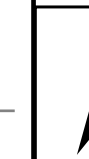



FOR CONTINUATION REFER TO SHEET 12

FOR CONTINUATION REFER TO SHEET 10

NOTES  
1. ALL DIMENSIONS ARE IN METRES UNLESS STATED OTHERWISE.

Legend

- Order Limits
- Construction Only Access Point
- Maintenance and Construction Access Point
- Maintenance Access and Construction Cross Over Point
- Footpath Closure
- Footpath Diversion
- Bridleway Closed For Construction and Decommissioning
- Bridleway Diversion for Construction and Decommissioning
- New Permissive Footpath
- New Permissive Bridleway
- Access Bellmouth
- Passing Places
- HDD Connection Channel
- HDD Compound Pull-Back Rig
- HDD Compound Rig Side
- Temporary Construction Roads
- Internal Stone Roads
- Internal Tarmac Roads
- Main Compound Areas
- Satellite Compound Areas

The Legend is identical on all sheets of the Illustrative Construction Layout and therefore not all items specified in the Legend are found on each sheet

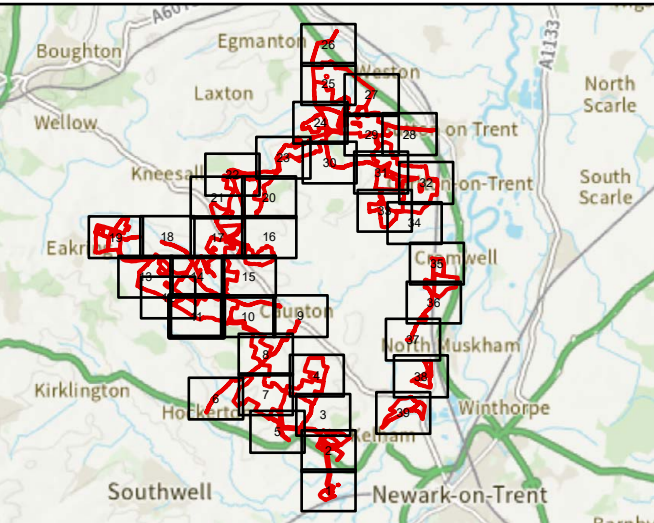

Revision 1	AD	LA	24/06/2025	Rev01
Revision Details	By	Check	Date	Suffix

Applicant: Elements Green Trent Limited

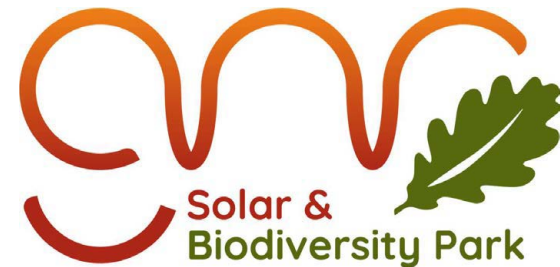

Project Title:  
GREAT NORTH ROAD SOLAR  
AND BIODIVERSITY PARK

Purpose of Issue:  
DCO APPLICATION

Development Consent Order Number:  
EN010162

Development Consent Order Drawing Number:  
EN010162/APP/6.3.5.5

Drawing Title:  
Illustrative Construction Layout  
SHEET 11 of 39

Designed: AD	Drawn: AD	Checked: LA	Date: 24/06/2025
Internal Project Number: 026		Suitability: DCO Application	

Scale @ A1:  
1:2,500

N	Rev: Rev01
---	---------------

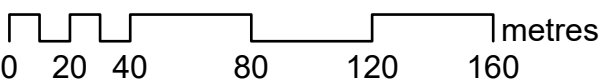



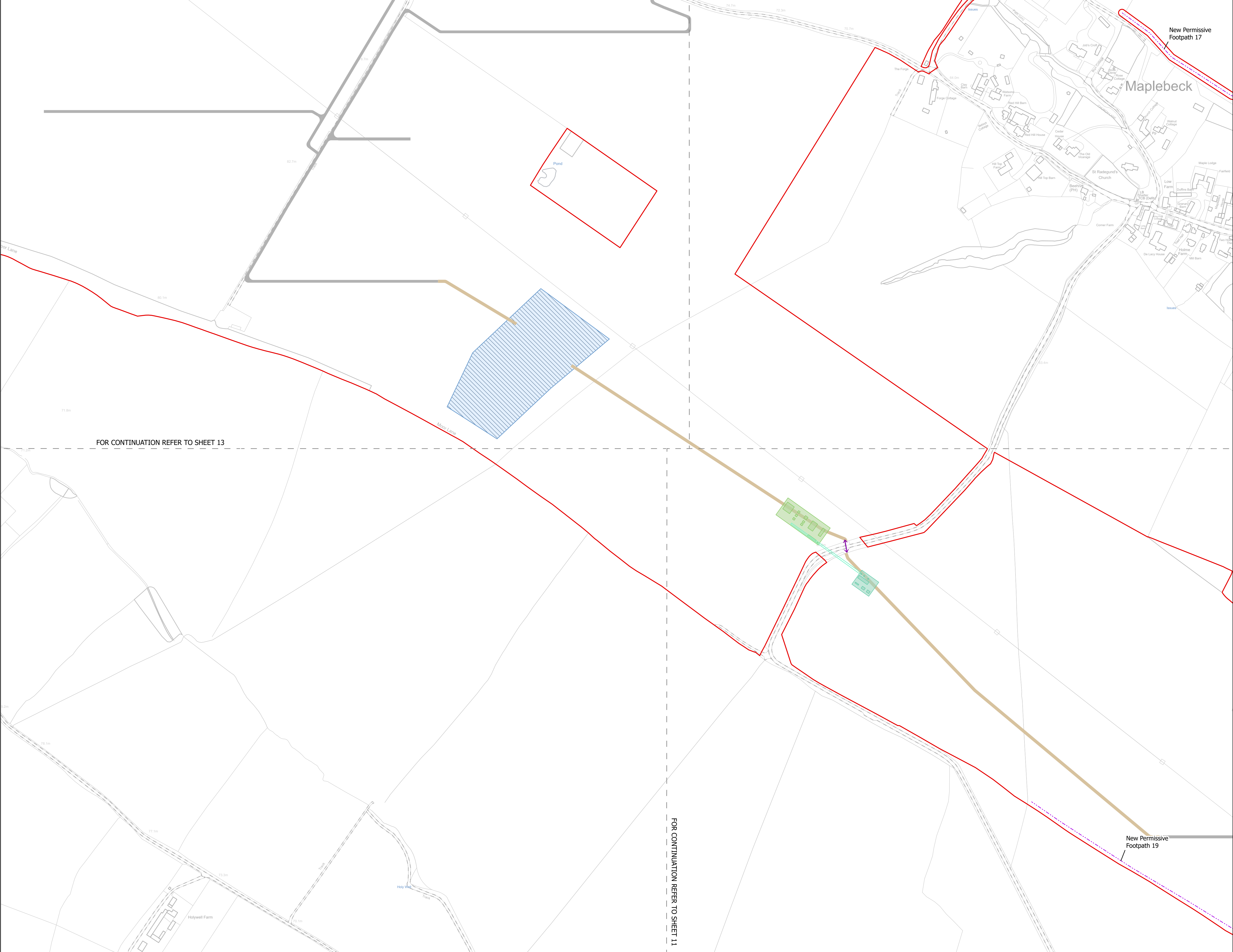

NOTES  
1. ALL DIMENSIONS ARE IN METRES UNLESS STATED OTHERWISE.

**Legend**

- Order Limits
- Construction Only Access Point
- Maintenance and Construction Access Point
- Maintenance Access and Construction Cross Over Point
- Footpath Closure
- Footpath Diversion
- Bridleway Closed For Construction and Decommissioning
- Bridleway Diversion for Construction and Decommissioning
- New Permissive Footpath
- New Permissive Bridleway
- Access Bellmouth
- Passing Places
- HDD Connection Channel
- HDD Compound Pull-Back Rig
- HDD Compound Rig Side
- Temporary Construction Roads
- Internal Stone Roads
- Internal Tarmac Roads
- Main Compound Areas
- Satellite Compound Areas

The Legend is identical on all sheets of the Illustrative Construction Layout and therefore not all items specified in the Legend are found on each sheet

Revision 1	AD	LA	24/06/2025	Rev01
Revision Details	By	Check	Date	Suffix

Applicant: Elements Green Trent Limited

Project Title:  
GREAT NORTH ROAD SOLAR AND BIODIVERSITY PARK

Purpose of Issue:  
DCO APPLICATION

Development Consent Order Number:  
EN010162

Development Consent Order Drawing Number:  
EN010162/APP/6.3.5.5

Drawing Title:  
Illustrative Construction Layout  
SHEET 12 of 39

Designed: AD	Drawn: AD	Checked: LA	Date: 24/06/2025
Internal Project Number: 026		Suitability: DCO Application	

Scale @ A1:  
1:2,500

Rev:  
Rev01



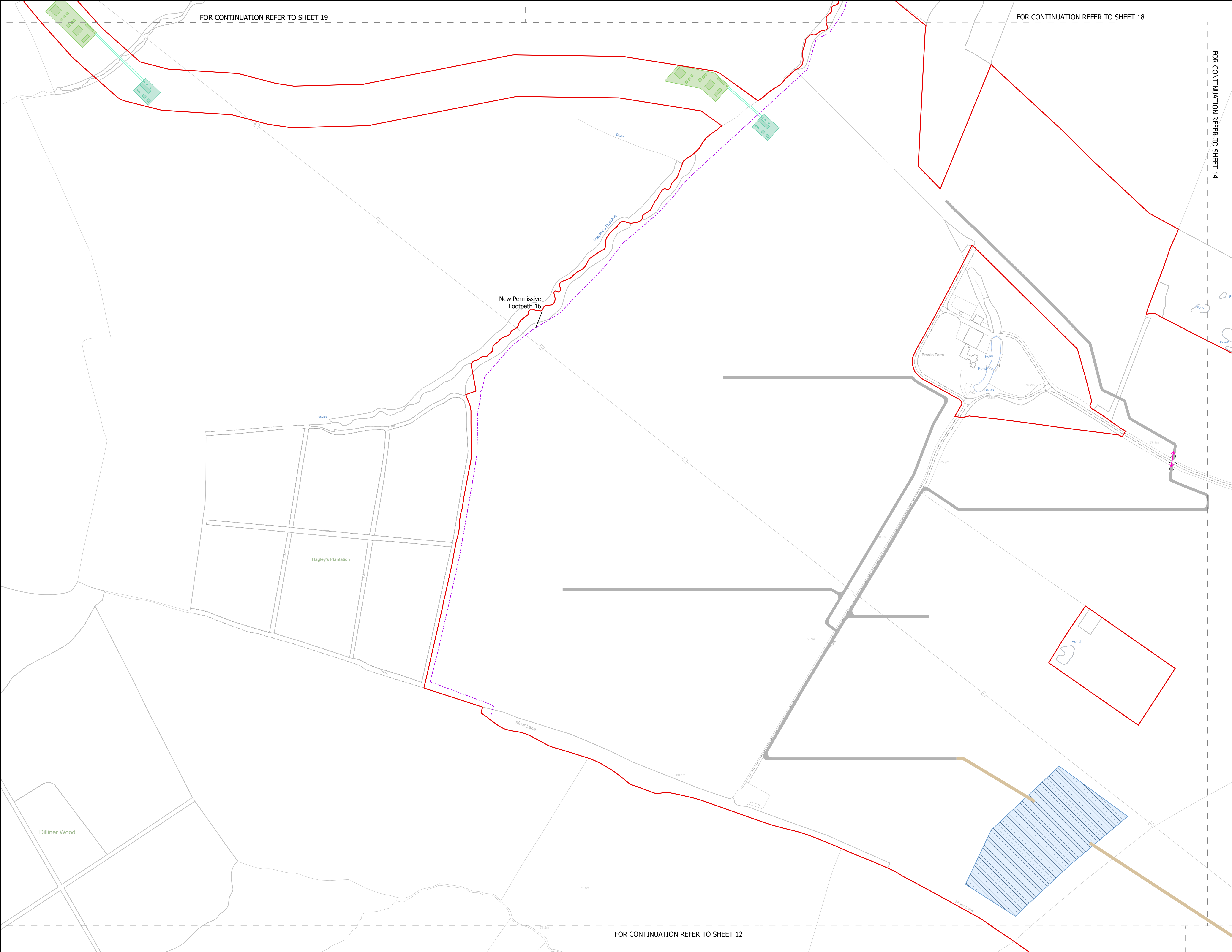

NOTES

1. ALL DIMENSIONS ARE IN METRES UNLESS STATED OTHERWISE.

**Legend**

- Order Limits
- Construction Only Access Point
- Maintenance and Construction Access Point
- Maintenance Access and Construction Cross Over Point
- Footpath Closure
- Footpath Diversion
- Bridleway Closed For Construction and Decommissioning
- Bridleway Diversion for Construction and Decommissioning
- New Permissive Footpath
- New Permissive Bridleway
- Access Bellmouth
- Passing Places
- HDD Connection Channel
- HDD Compound Pull-Back Rig
- HDD Compound Rig Side
- Temporary Construction Roads
- Internal Stone Roads
- Internal Tarmac Roads
- Main Compound Areas
- Satellite Compound Areas

The Legend is identical on all sheets of the Illustrative Construction Layout and therefore not all items specified in the Legend are found on each sheet

Revision 1	AD	LA	24/06/2025	Rev01
Revision Details	By	Check	Date	Suffix

Applicant: Elements Green Trent Limited

Project Title:

GREAT NORTH ROAD SOLAR AND BIODIVERSITY PARK

Purpose of Issue:

DCO APPLICATION

Development Consent Order Number:

EN010162

Development Consent Order Drawing Number:

EN010162/APP/6.3.5.5

Drawing Title:

Illustrative Construction Layout SHEET 13 of 39

Designed: AD	Drawn: AD	Checked: LA	Date: 24/06/2025
Internal Project Number: 026		Suitability: DCO Application	

Scale @ A1: 1:2,500

Rev: Rev01



FOR CONTINUATION REFER TO SHEET 18

FOR CONTINUATION REFER TO SHEET 17

NOTES  
1. ALL DIMENSIONS ARE IN METRES UNLESS STATED OTHERWISE.

Legend

- Order Limits
- Construction Only Access Point
- Maintenance and Construction Access Point
- Maintenance Access and Construction Cross Over Point
- Footpath Closure
- Footpath Diversion
- Bridleway Closed For Construction and Decommissioning
- Bridleway Diversion for Construction and Decommissioning
- New Permissive Footpath
- New Permissive Bridleway
- Access Bellmouth
- Passing Places
- HDD Connection Channel
- HDD Compound Pull-Back Rig
- HDD Compound Rig Side
- Temporary Construction Roads
- Internal Stone Roads
- Internal Tarmac Roads
- Main Compound Areas
- Satellite Compound Areas

The Legend is identical on all sheets of the Illustrative Construction Layout and therefore not all items specified in the Legend are found on each sheet

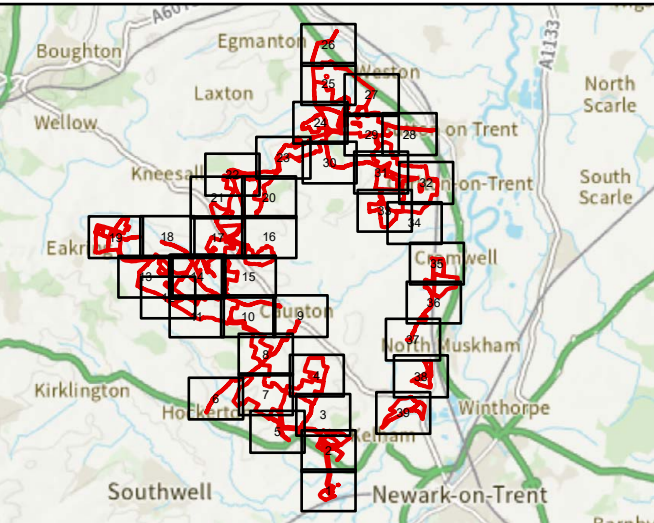

Revision 1	AD	LA	24/06/2025	Rev01
Revision Details	By	Check	Date	Suffix

Applicant: Elements Green Trent Limited

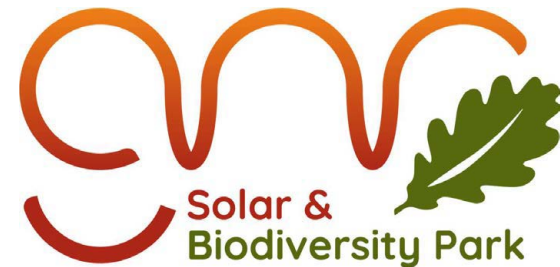

Project Title:  
GREAT NORTH ROAD SOLAR  
AND BIODIVERSITY PARK

Purpose of Issue:  
DCO APPLICATION

Development Consent Order Number:  
EN010162

Development Consent Order Drawing Number:  
EN010162/APP/6.3.5.5

Drawing Title:  
Illustrative Construction Layout  
SHEET 14 of 39

Designed: AD	Drawn: AD	Checked: LA	Date: 24/06/2025
Internal Project Number: 026		Suitability: DCO Application	

Scale @ A1:  
1:2,500

N	Rev: Rev01
---	---------------

0 20 40 80 120 160 metres



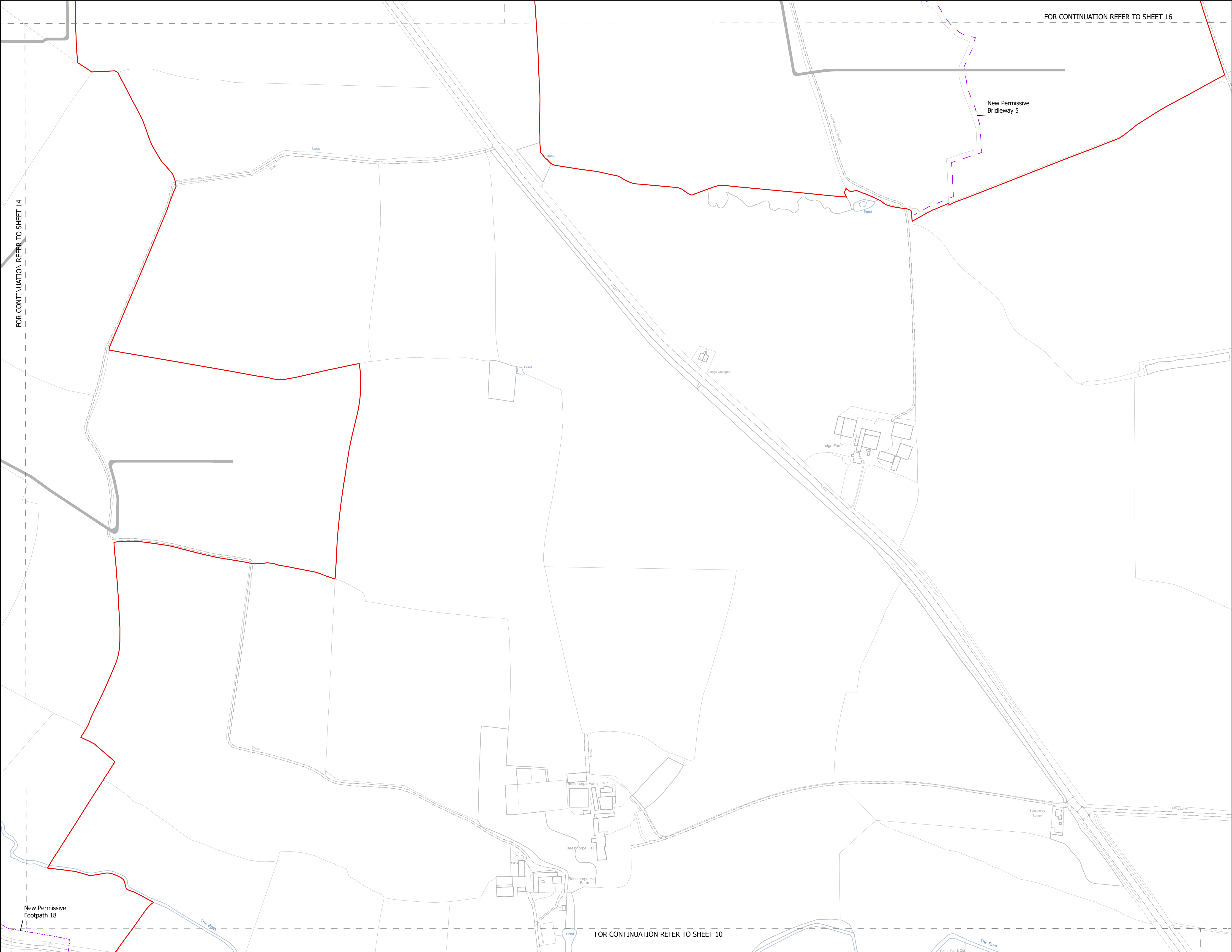

FOR CONTINUATION REFER TO SHEET 14

FOR CONTINUATION REFER TO SHEET 16

FOR CONTINUATION REFER TO SHEET 10

NOTES  
1. ALL DIMENSIONS ARE IN METRES UNLESS STATED OTHERWISE.

**Legend**

- Order Limits
- Construction Only Access Point
- Maintenance and Construction Access Point
- Maintenance Access and Construction Cross Over Point
- Footpath Closure
- Footpath Diversion
- Bridleway Closed For Construction and Decommissioning
- Bridleway Diversion for Construction and Decommissioning
- New Permissive Footpath
- New Permissive Bridleway
- Access Bellmouth
- Passing Places
- HDD Connection Channel
- HDD Compound Pull-Back Rig
- HDD Compound Rig Side
- Temporary Construction Roads
- Internal Stone Roads
- Internal Tarmac Roads
- Main Compound Areas
- Satellite Compound Areas

The Legend is identical on all sheets of the Illustrative Construction Layout and therefore not all items specified in the Legend are found on each sheet

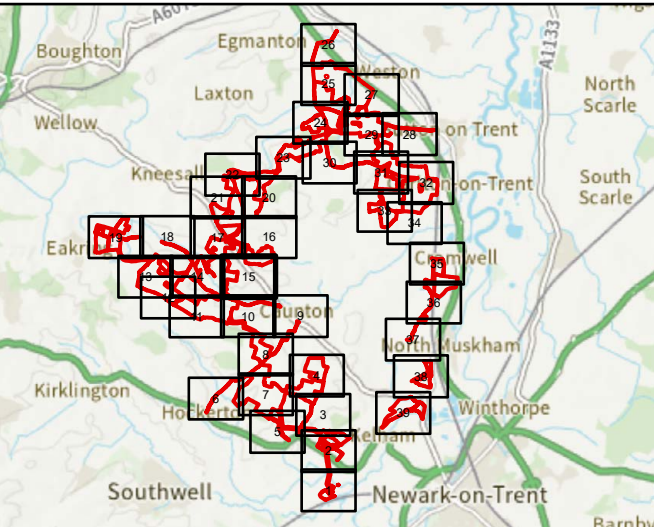

Revision 1	AD	LA	24/06/2025	Rev01
Revision Details	By	Check	Date	Suffix

Applicant: Elements Green Trent Limited

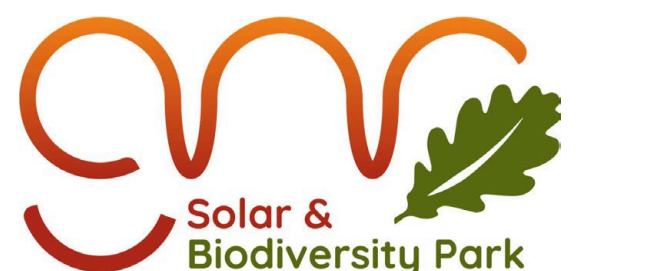

Project Title:  
GREAT NORTH ROAD SOLAR AND BIODIVERSITY PARK

Purpose of Issue:  
DCO APPLICATION

Development Consent Order Number:  
EN010162

Development Consent Order Drawing Number:  
EN010162/APP/6.3.5.5

Drawing Title:  
Illustrative Construction Layout  
SHEET 15 of 39

Designed: AD	Drawn: AD	Checked: LA	Date: 24/06/2025
Internal Project Number: 026		Suitability: DCO Application	
Scale @ A1: 1:2,500			



Rev: Rev01
---------------

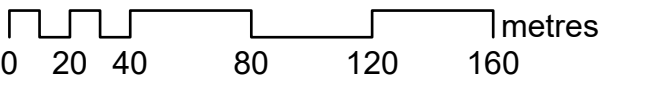

0 20 40 80 120 160 metres



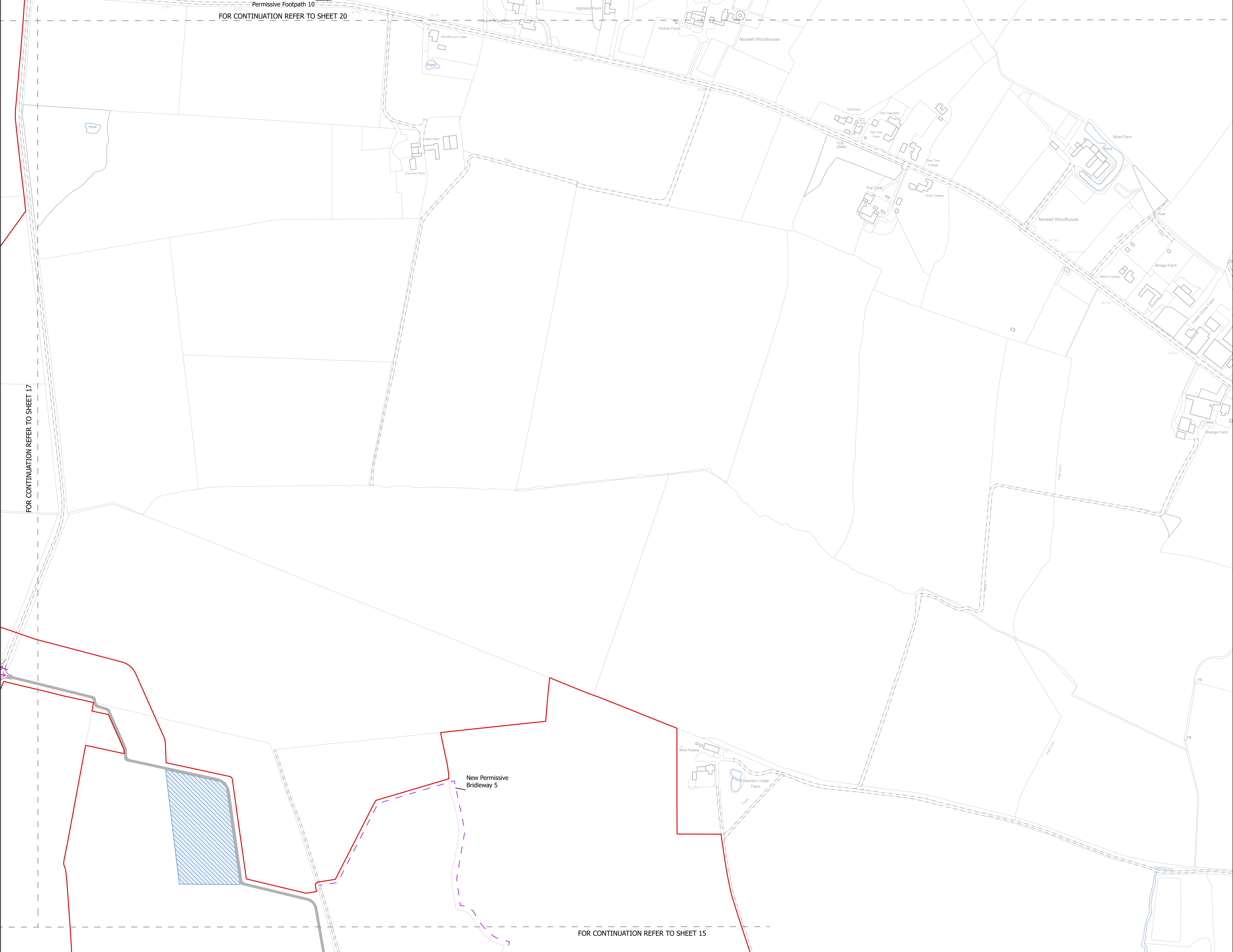

NOTES  
1. ALL DIMENSIONS ARE IN METRES UNLESS STATED OTHERWISE.

Legend

- Order Limits
- Construction Only Access Point
- Maintenance and Construction Access Point
- Maintenance Access and Construction Cross Over Point
- Footpath Closure
- Footpath Diversion
- Bridleway Closed For Construction and Decommissioning
- Bridleway Diversion for Construction and Decommissioning
- New Permissive Footpath
- New Permissive Bridleway
- Access Bellmouth
- Passing Places
- HDD Connection Channel
- HDD Compound Pull-Back Rig
- HDD Compound Rig Side
- Temporary Construction Roads
- Internal Stone Roads
- Internal Tarmac Roads
- Main Compound Areas
- Satellite Compound Areas

The Legend is identical on all sheets of the Illustrative Construction Layout and therefore not all items specified in the Legend are found on each sheet

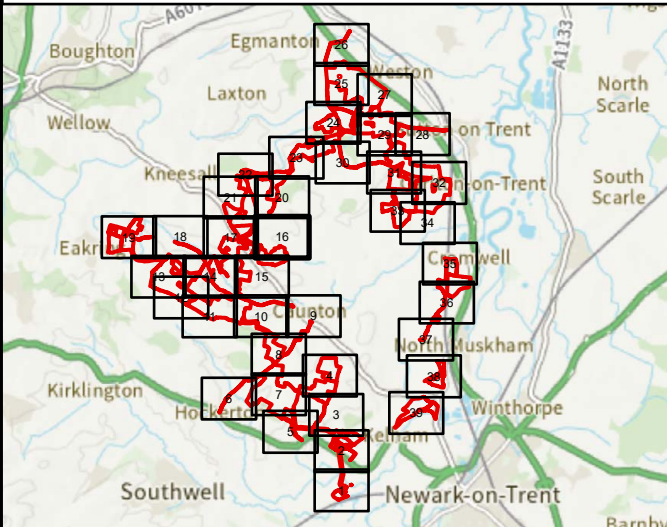

Revision 1	AD	LA	24/06/2025	Rev01
Revision Details	By	Check	Date	Suffix

Applicant: Elements Green Trent Limited

Project Title:  
GREAT NORTH ROAD SOLAR  
AND BIODIVERSITY PARK

Purpose of Issue:  
DCO APPLICATION

Development Consent Order Number:  
EN010162

Development Consent Order Drawing Number:  
EN010162/APP/6.3.5.5

Drawing Title:  
Illustrative Construction Layout  
SHEET 16 of 39

Designed: AD	Drawn: AD	Checked: LA	Date: 24/06/2025
Internal Project Number: 026	Suitability: DCO Application		

Scale @ A1:  
1:2,500

N	Rev: Rev01
---	---------------

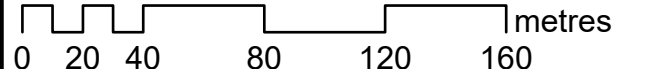



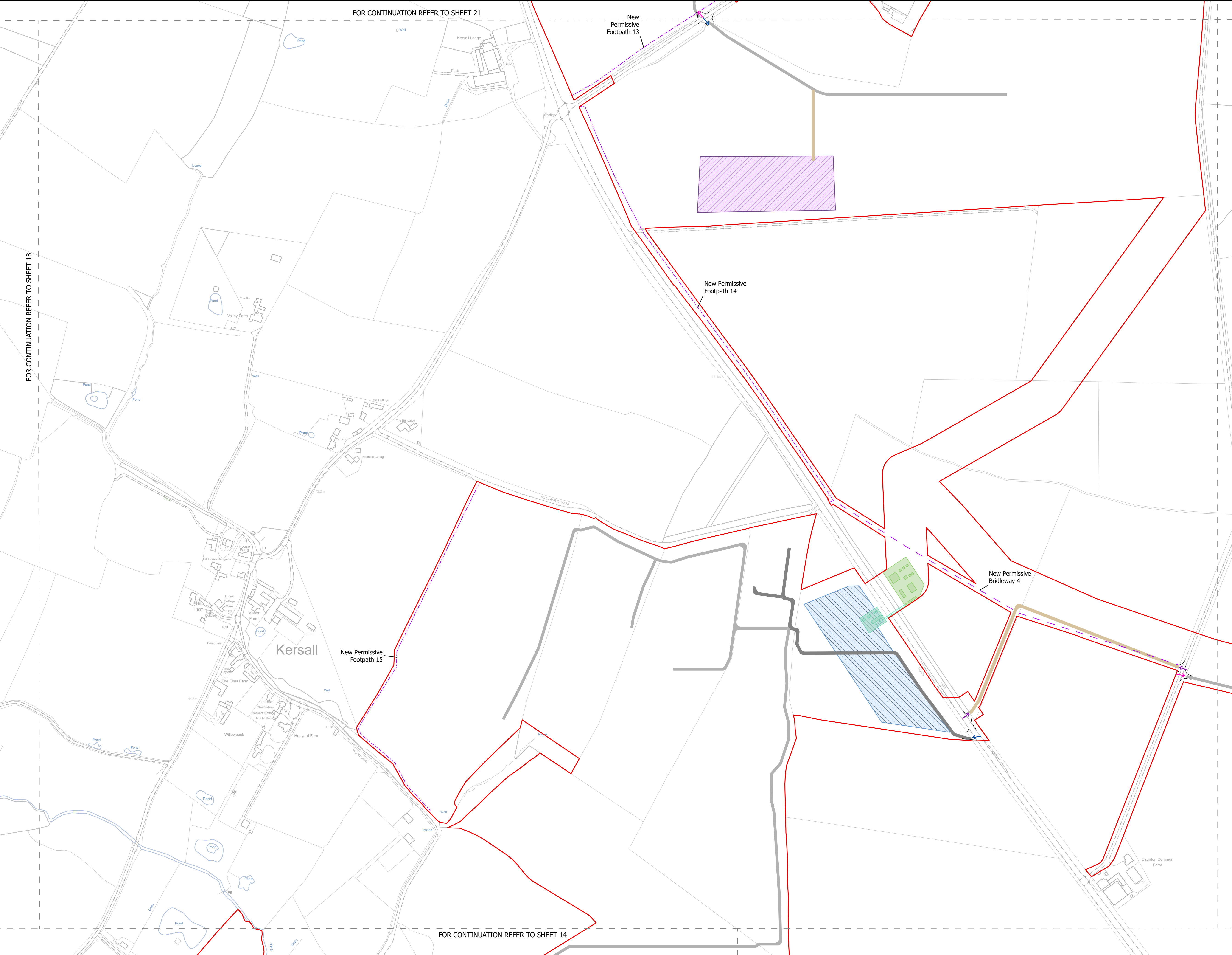

NOTES  
1. ALL DIMENSIONS ARE IN METRES UNLESS STATED OTHERWISE.

### Legend

- Order Limits
- Construction Only Access Point
- Maintenance and Construction Access Point
- Maintenance Access and Construction Cross Over Point
- Footpath Closure
- Footpath Diversion
- Bridleway Closed For Construction and Decommissioning
- Bridleway Diversion for Construction and Decommissioning
- New Permissive Footpath
- New Permissive Bridleway
- Access Bellmouth
- Passing Places
- HDD Connection Channel
- HDD Compound Pull-Back Rig
- HDD Compound Rig Side
- Temporary Construction Roads
- Internal Stone Roads
- Internal Tarmac Roads
- Main Compound Areas
- Satellite Compound Areas

The Legend is identical on all sheets of the Illustrative Construction Layout and therefore not all items specified in the Legend are found on each sheet

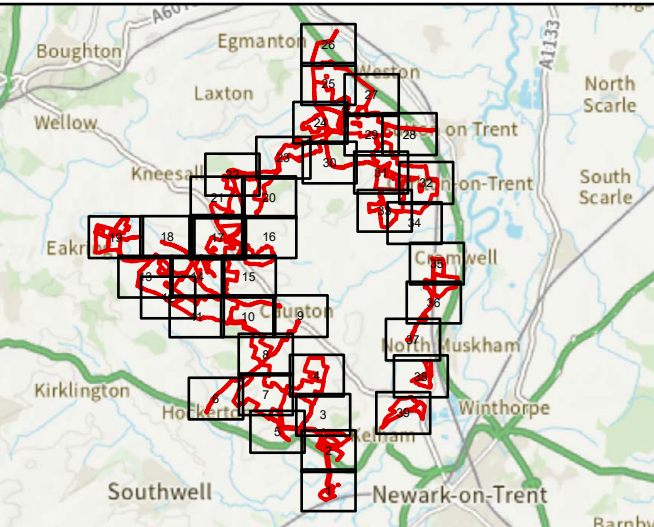

Revision 1	AD	LA	24/06/2025	Rev01
Revision Details	By	Check	Date	Suffix

Applicant: Elements Green Trent Limited

Project Title:  
GREAT NORTH ROAD SOLAR  
AND BIODIVERSITY PARK

Purpose of Issue:  
DCO APPLICATION

Development Consent Order Number:  
EN010162

Development Consent Order Drawing Number:  
EN010162/APP/6.3.5.5

Drawing Title:  
Illustrative Construction Layout  
SHEET 17 of 39

Designed: AD	Drawn: AD	Checked: LA	Date: 24/06/2025
-----------------	--------------	----------------	---------------------

Internal Project Number: 026	Suitability: DCO Application
---------------------------------	---------------------------------

Scale @ A1:  
1:2,500

N	Rev: Rev01
---	---------------

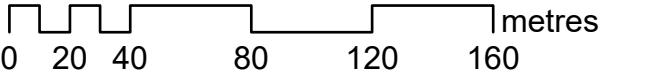





NOTES

1. ALL DIMENSIONS ARE IN METRES UNLESS STATED OTHERWISE.

**Legend**

- Order Limits
- Construction Only Access Point
- Maintenance and Construction Access Point
- Maintenance Access and Construction Cross Over Point
- Footpath Closure
- Footpath Diversion
- Bridleway Closed For Construction and Decommissioning
- Bridleway Diversion for Construction and Decommissioning
- New Permissive Footpath
- New Permissive Bridleway
- Access Bellmouth
- Passing Places
- HDD Connection Channel
- HDD Compound Pull-Back Rig
- HDD Compound Rig Side
- Temporary Construction Roads
- Internal Stone Roads
- Internal Tarmac Roads
- Main Compound Areas
- Satellite Compound Areas

The Legend is identical on all sheets of the Illustrative Construction Layout and therefore not all items specified in the Legend are found on each sheet

Revision 1	AD	LA	24/06/2025	Rev01
Revision Details	By	Check	Date	Suffix

Applicant: Elements Green Trent Limited

Project Title:  
GREAT NORTH ROAD SOLAR AND BIODIVERSITY PARK

Purpose of Issue:  
DCO APPLICATION

Development Consent Order Number:  
EN010162

Development Consent Order Drawing Number:  
EN010162/APP/6.3.5.5

Drawing Title:  
Illustrative Construction Layout  
SHEET 18 of 39

Designed: AD	Drawn: AD	Checked: LA	Date: 24/06/2025
Internal Project Number: 026	Suitability: DCO Application		

Scale @ A1:  
1:2,500

N	Rev: Rev01
---	---------------

0 20 40 80 120 160 metres



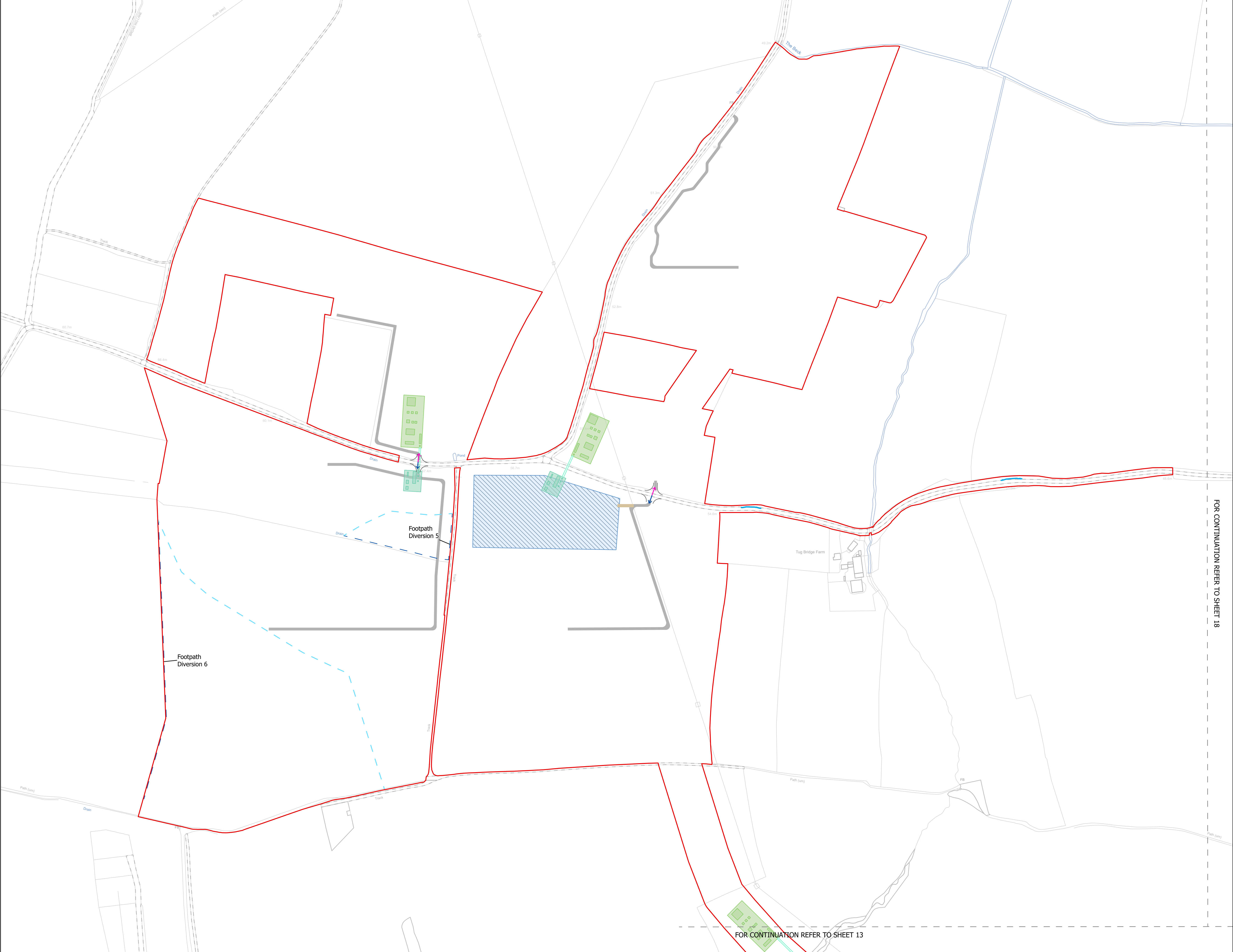

NOTES  
1. ALL DIMENSIONS ARE IN METRES UNLESS STATED OTHERWISE.

**Legend**

- Order Limits
- Construction Only Access Point
- Maintenance and Construction Access Point
- Maintenance Access and Construction Cross Over Point
- Footpath Closure
- Footpath Diversion
- Bridleway Closed For Construction and Decommissioning
- Bridleway Diversion for Construction and Decommissioning
- New Permissive Footpath
- New Permissive Bridleway
- Access Bellmouth
- Passing Places
- HDD Connection Channel
- HDD Compound Pull-Back Rig
- HDD Compound Rig Side
- Temporary Construction Roads
- Internal Stone Roads
- Internal Tarmac Roads
- Main Compound Areas
- Satellite Compound Areas

The Legend is identical on all sheets of the Illustrative Construction Layout and therefore not all items specified in the Legend are found on each sheet

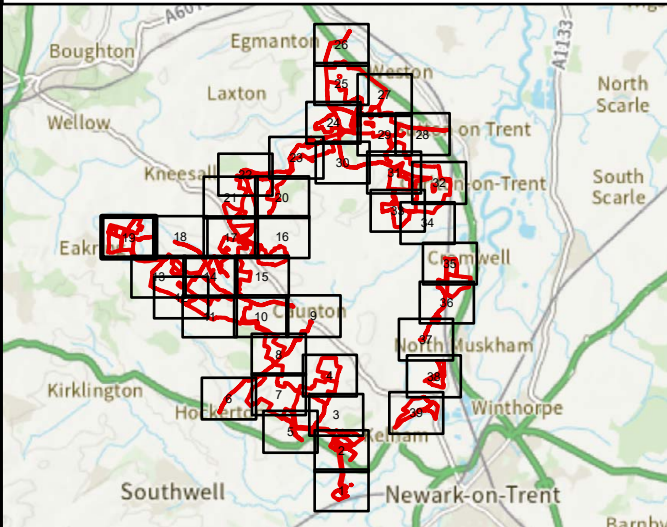

Revision 1	AD	LA	24/06/2025	Rev01
Revision Details	By	Check	Date	Suffix

Applicant: Elements Green Trent Limited

Project Title:  
GREAT NORTH ROAD SOLAR  
AND BIODIVERSITY PARK

Purpose of Issue:  
DCO APPLICATION

Development Consent Order Number:  
EN010162

Development Consent Order Drawing Number:  
EN010162/APP/6.3.5.5

Drawing Title:  
Illustrative Construction Layout  
SHEET 19 of 39

Designed: AD	Drawn: AD	Checked: LA	Date: 24/06/2025
Internal Project Number: 026		Suitability: DCO Application	
Scale @ A1: 1:2,500			
		Rev: Rev01	



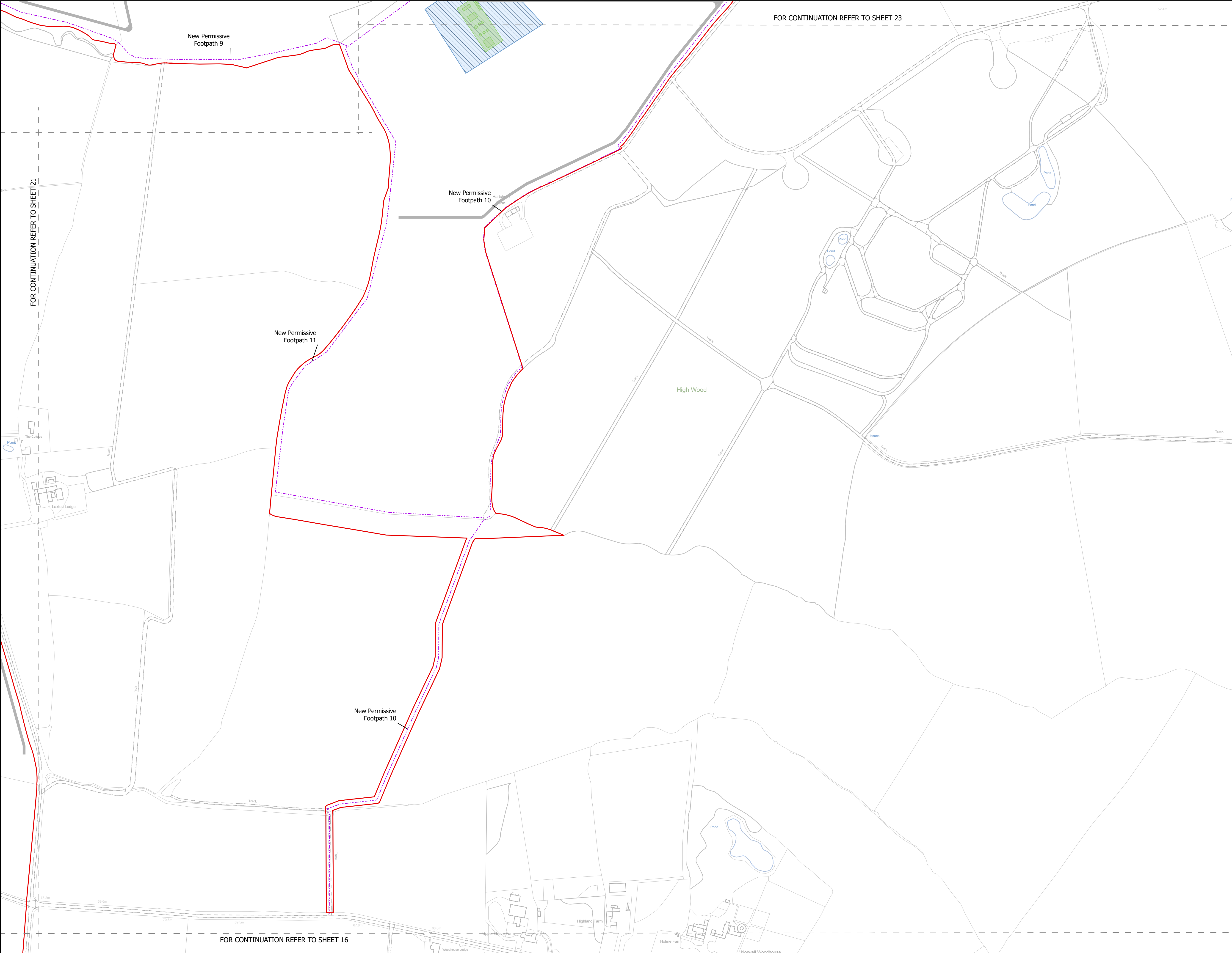

NOTES  
1. ALL DIMENSIONS ARE IN METRES UNLESS STATED OTHERWISE.

Legend

- Order Limits
- Construction Only Access Point
- Maintenance and Construction Access Point
- Maintenance Access and Construction Cross Over Point
- Footpath Closure
- Footpath Diversion
- Bridleway Closed For Construction and Decommissioning
- Bridleway Diversion for Construction and Decommissioning
- New Permissive Footpath
- New Permissive Bridleway
- Access Bellmouth
- Passing Places
- HDD Connection Channel
- HDD Compound Pull-Back Rig
- HDD Compound Rig Side
- Temporary Construction Roads
- Internal Stone Roads
- Internal Tarmac Roads
- Main Compound Areas
- Satellite Compound Areas

The Legend is identical on all sheets of the Illustrative Construction Layout and therefore not all items specified in the Legend are found on each sheet

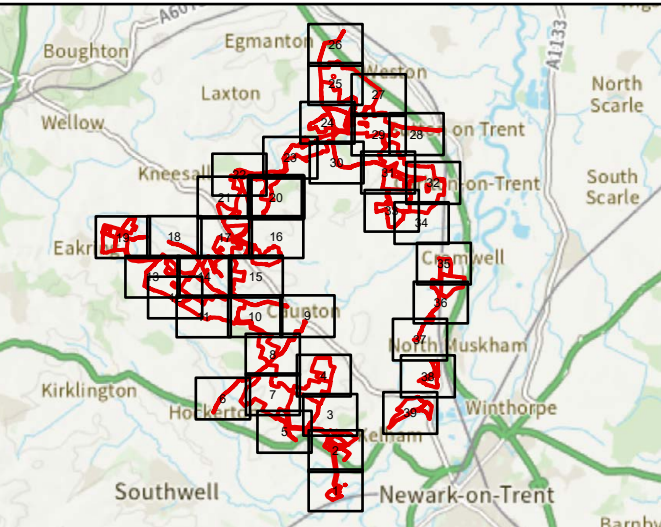

Revision 1	AD	LA	24/06/2025	Rev01
Revision Details	By	Check	Date	Suffix

Applicant: Elements Green Trent Limited



Project Title:  
GREAT NORTH ROAD SOLAR  
AND BIODIVERSITY PARK

Purpose of Issue:  
DCO APPLICATION

Development Consent Order Number:  
EN010162

Development Consent Order Drawing Number:  
EN010162/APP/6.3.5.5

Drawing Title:  
Illustrative Construction Layout  
SHEET 20 of 39

Designed: AD	Drawn: AD	Checked: LA	Date: 24/06/2025
Internal Project Number: 026		Suitability: DCO Application	

Scale @ A1:  
1:2,500

N

Rev:  
Rev01

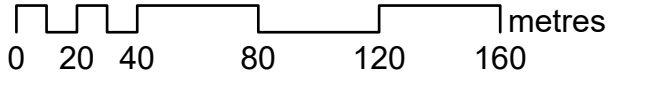



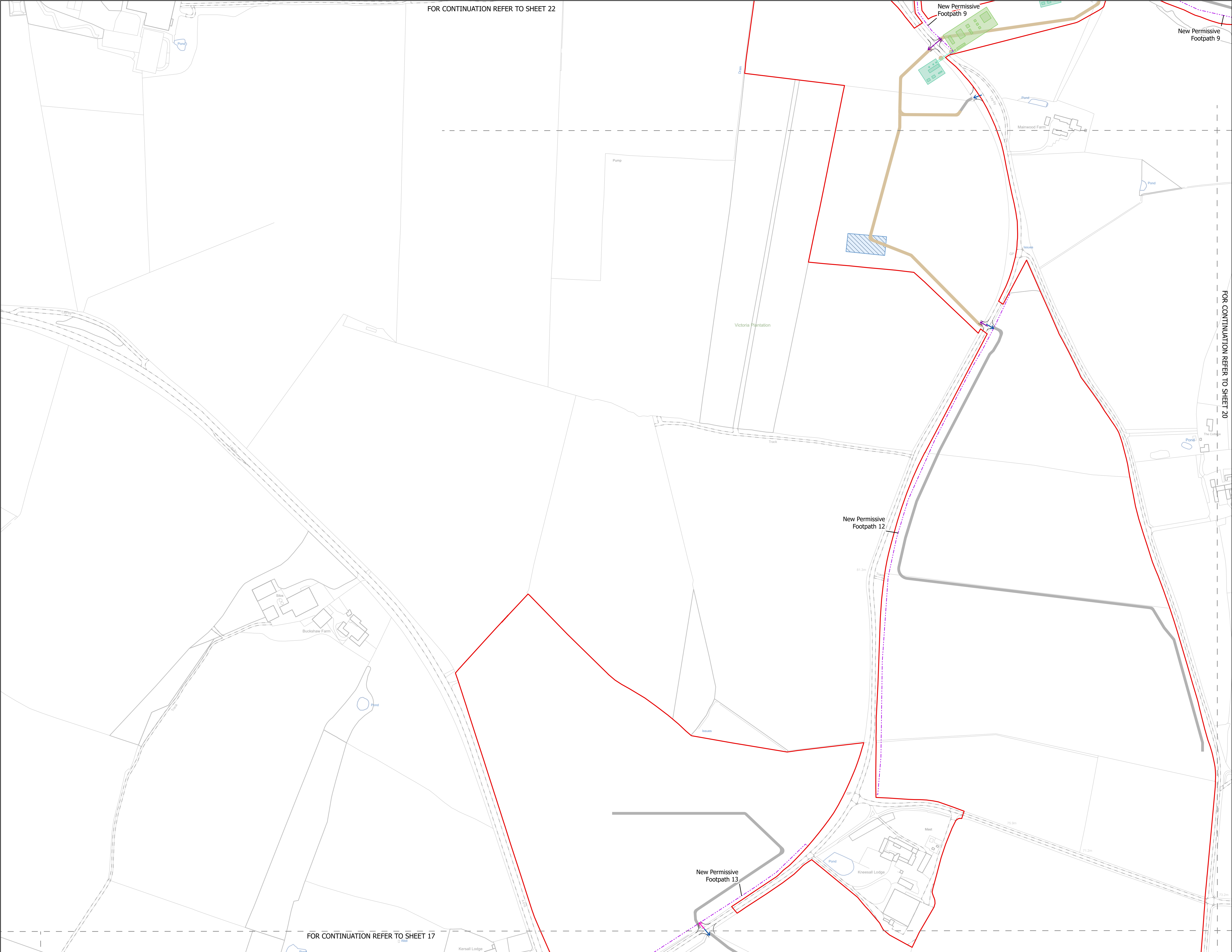

NOTES  
1. ALL DIMENSIONS ARE IN METRES UNLESS STATED OTHERWISE.

**Legend**

- Order Limits
- Construction Only Access Point
- Maintenance and Construction Access Point
- Maintenance Access and Construction Cross Over Point
- Footpath Closure
- Footpath Diversion
- Bridleway Closed For Construction and Decommissioning
- Bridleway Diversion for Construction and Decommissioning
- New Permissive Footpath
- New Permissive Bridleway
- Access Bellmouth
- Passing Places
- HDD Connection Channel
- HDD Compound Pull-Back Rig
- HDD Compound Rig Side
- Temporary Construction Roads
- Internal Stone Roads
- Internal Tarmac Roads
- Main Compound Areas
- Satellite Compound Areas

The Legend is identical on all sheets of the Illustrative Construction Layout and therefore not all items specified in the Legend are found on each sheet

Revision 1	AD	LA	24/06/2025	Rev01
Revision Details	By	Check	Date	Suffix
Applicant: Elements Green Trent Limited				
Project Title: GREAT NORTH ROAD SOLAR AND BIODIVERSITY PARK				
Purpose of Issue: DCO APPLICATION				
Development Consent Order Number: EN010162				
Development Consent Order Drawing Number: EN010162/APP/6.3.5.5				
Drawing Title: Illustrative Construction Layout SHEET 21 of 39				
Designed: AD	Drawn: AD	Checked: LA	Date: 24/06/2025	
Internal Project Number: 026		Suitability: DCO Application		
Scale @ A1: 1:2,500				
		Rev: Rev01		





NOTES  
1. ALL DIMENSIONS ARE IN METRES UNLESS STATED OTHERWISE.

Legend

- Order Limits
- Construction Only Access Point
- Maintenance and Construction Access Point
- Maintenance Access and Construction Cross Over Point
- Footpath Closure
- Footpath Diversion
- Bridleway Closed For Construction and Decommissioning
- Bridleway Diversion for Construction and Decommissioning
- New Permissive Footpath
- New Permissive Bridleway
- Access Bellmouth
- Passing Places
- HDD Connection Channel
- HDD Compound Pull-Back Rig
- HDD Compound Rig Side
- Temporary Construction Roads
- Internal Stone Roads
- Internal Tarmac Roads
- Main Compound Areas
- Satellite Compound Areas

The Legend is identical on all sheets of the Illustrative Construction Layout and therefore not all items specified in the Legend are found on each sheet

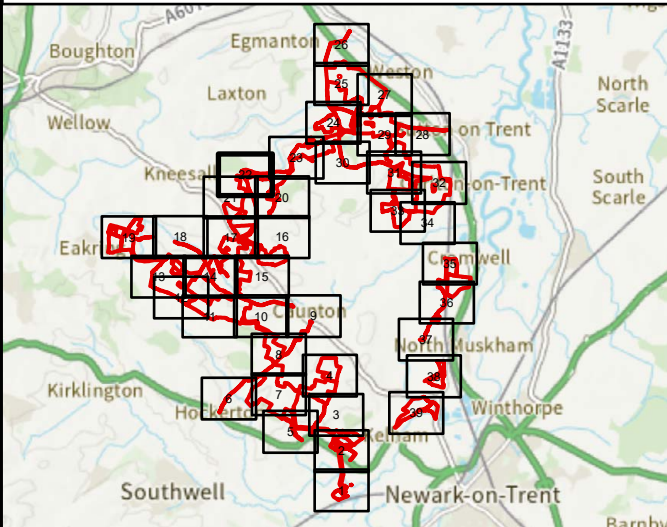

Revision 1	AD	LA	24/06/2025	Rev01
Revision Details	By	Check	Date	Suffix

Applicant: Elements Green Trent Limited

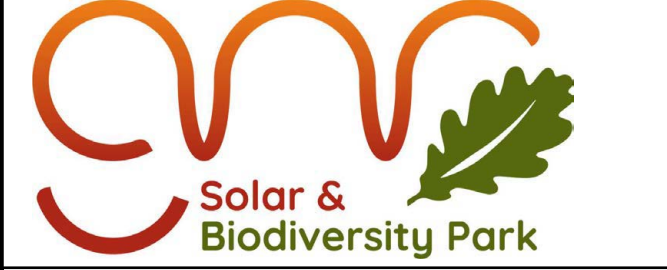

Project Title:  
GREAT NORTH ROAD SOLAR  
AND BIODIVERSITY PARK

Purpose of Issue:  
DCO APPLICATION

Development Consent Order Number:  
EN010162

Development Consent Order Drawing Number:  
EN010162/APP/6.3.5.5

Drawing Title:  
Illustrative Construction Layout  
SHEET 22 of 39

Designed: AD	Drawn: AD	Checked: LA	Date: 24/06/2025
Internal Project Number: 026	Suitability: DCO Application		

Scale @ A1:  
1:2,500

N	Rev: Rev01
---	---------------

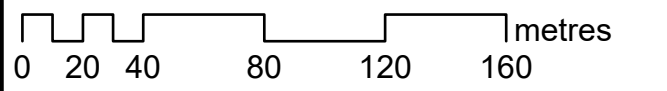



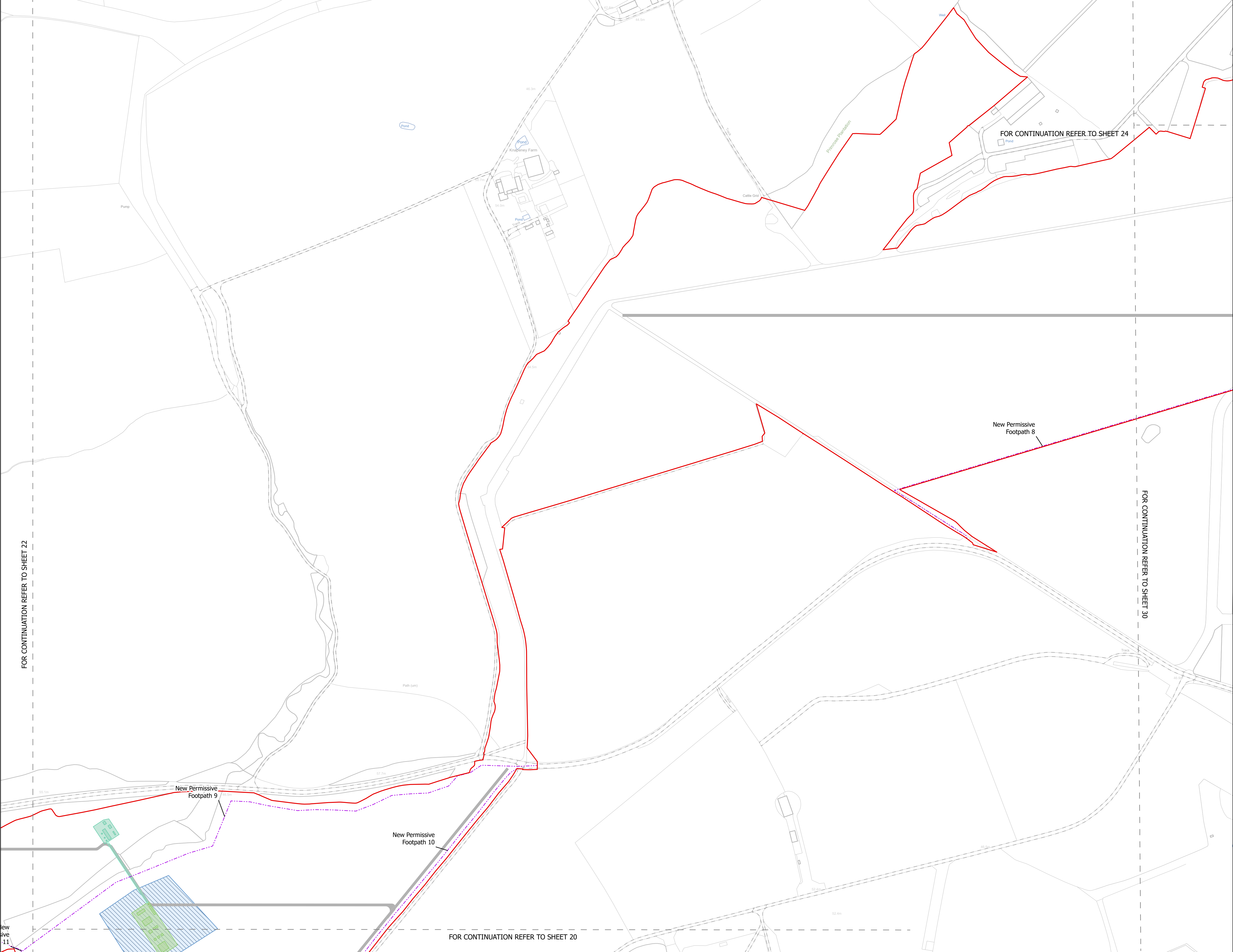

NOTES  
1. ALL DIMENSIONS ARE IN METRES UNLESS STATED OTHERWISE.

**Legend**

- Order Limits
- Construction Only Access Point
- Maintenance and Construction Access Point
- Maintenance Access and Construction Cross Over Point
- Footpath Closure
- Footpath Diversion
- Bridleway Closed For Construction and Decommissioning
- Bridleway Diversion for Construction and Decommissioning
- New Permissive Footpath
- New Permissive Bridleway
- Access Bellmouth
- Passing Places
- HDD Connection Channel
- HDD Compound Pull-Back Rig
- HDD Compound Rig Side
- Temporary Construction Roads
- Internal Stone Roads
- Internal Tarmac Roads
- Main Compound Areas
- Satellite Compound Areas

The Legend is identical on all sheets of the Illustrative Construction Layout and therefore not all items specified in the Legend are found on each sheet

Revision 1	AD	LA	24/06/2025	Rev01
Revision Details	By	Check	Date	Suffix

Applicant: Elements Green Trent Limited  
  
**Solar & Biodiversity Park**

Project Title:  
**GREAT NORTH ROAD SOLAR AND BIODIVERSITY PARK**

Purpose of Issue:  
**DCO APPLICATION**

Development Consent Order Number:  
**EN010162**

Development Consent Order Drawing Number:  
**EN010162/APP/6.3.5.5**

Drawing Title:  
**Illustrative Construction Layout SHEET 23 of 39**

Designed: AD	Drawn: AD	Checked: LA	Date: 24/06/2025
Internal Project Number: 026		Suitability: DCO Application	
Scale @ A1: 1:2,500			

Rev:  
Rev01

0 20 40 80 120 160 metres



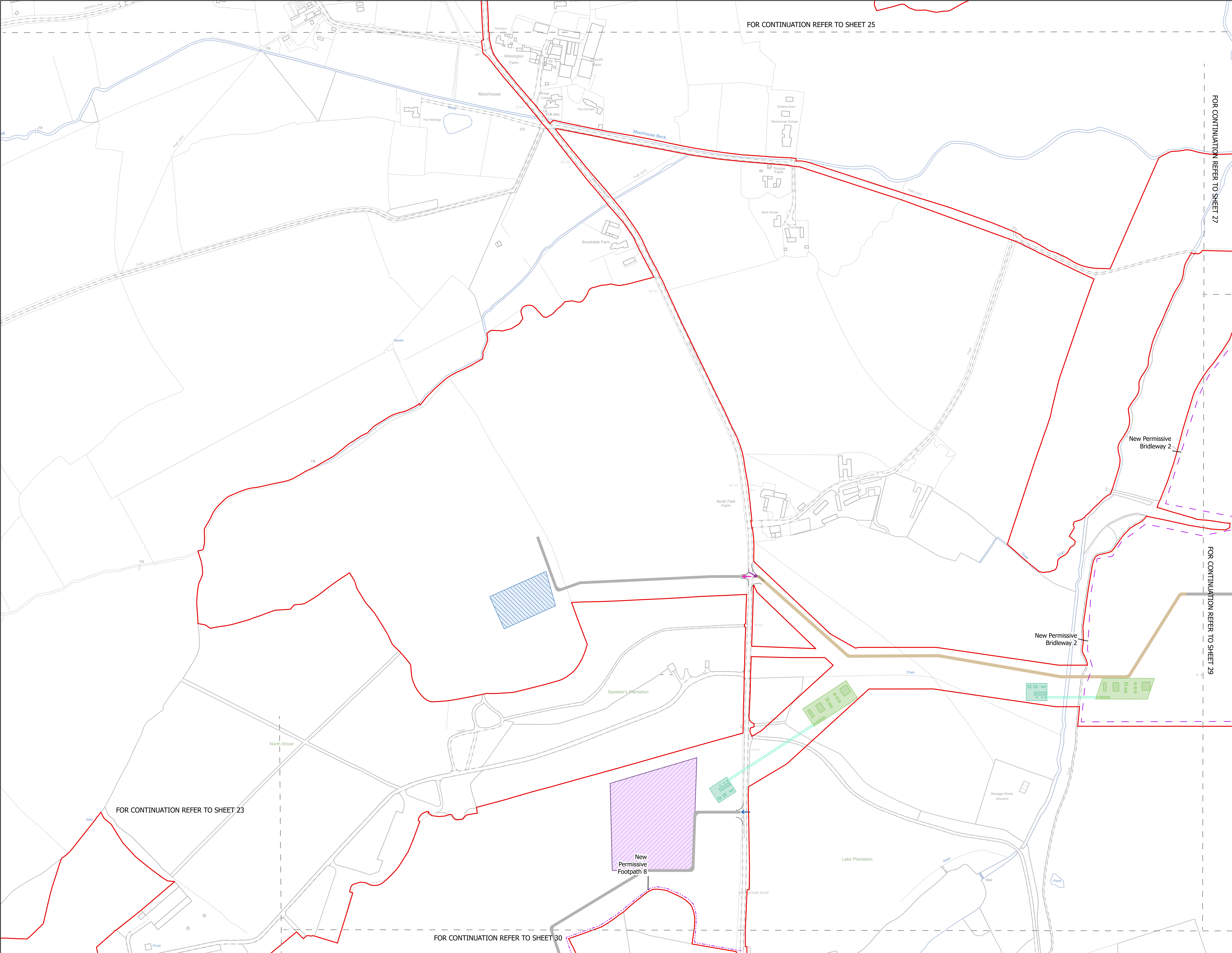

NOTES  
1. ALL DIMENSIONS ARE IN METRES UNLESS STATED OTHERWISE.

Legend

- Order Limits
- Construction Only Access Point
- Maintenance and Construction Access Point
- Maintenance Access and Construction Cross Over Point
- Footpath Closure
- Footpath Diversion
- Bridleway Closed For Construction and Decommissioning
- Bridleway Diversion for Construction and Decommissioning
- New Permissive Footpath
- New Permissive Bridleway
- Access Bellmouth
- Passing Places
- HDD Connection Channel
- HDD Compound Pull-Back Rig
- HDD Compound Rig Side
- Temporary Construction Roads
- Internal Stone Roads
- Internal Tarmac Roads
- Main Compound Areas
- Satellite Compound Areas

The Legend is identical on all sheets of the Illustrative Construction Layout and therefore not all items specified in the Legend are found on each sheet

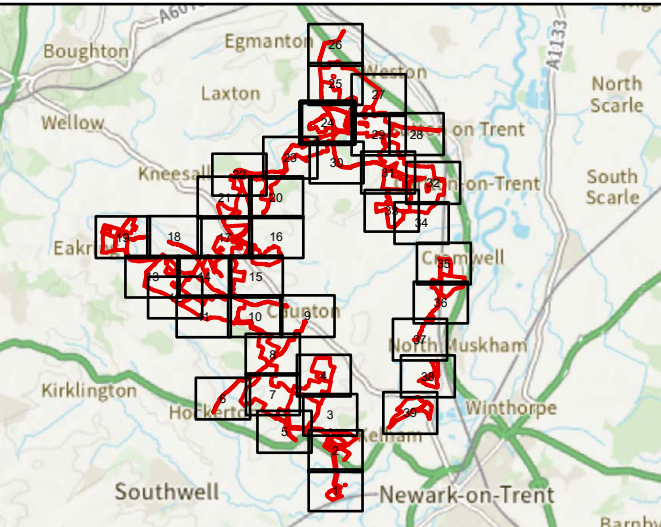

Revision 1	AD	LA	24/06/2025	Rev01
Revision Details	By	Check	Date	Suffix

Applicant: Elements Green Trent Limited

Solar & Biodiversity Park

Project Title:  
GREAT NORTH ROAD SOLAR AND BIODIVERSITY PARK

Purpose of Issue:  
DCO APPLICATION

Development Consent Order Number:  
EN010162

Development Consent Order Drawing Number:  
EN010162/APP/6.3.5.5

Drawing Title:  
Illustrative Construction Layout  
SHEET 24 of 39

Designed: AD	Drawn: AD	Checked: LA	Date: 24/06/2025
Internal Project Number: 026	Suitability: DCO Application		

Scale @ A1: 1:2,500	Rev: Rev01
------------------------	---------------

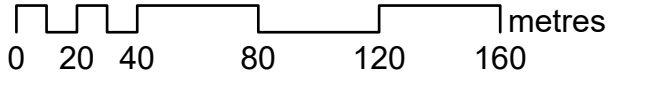



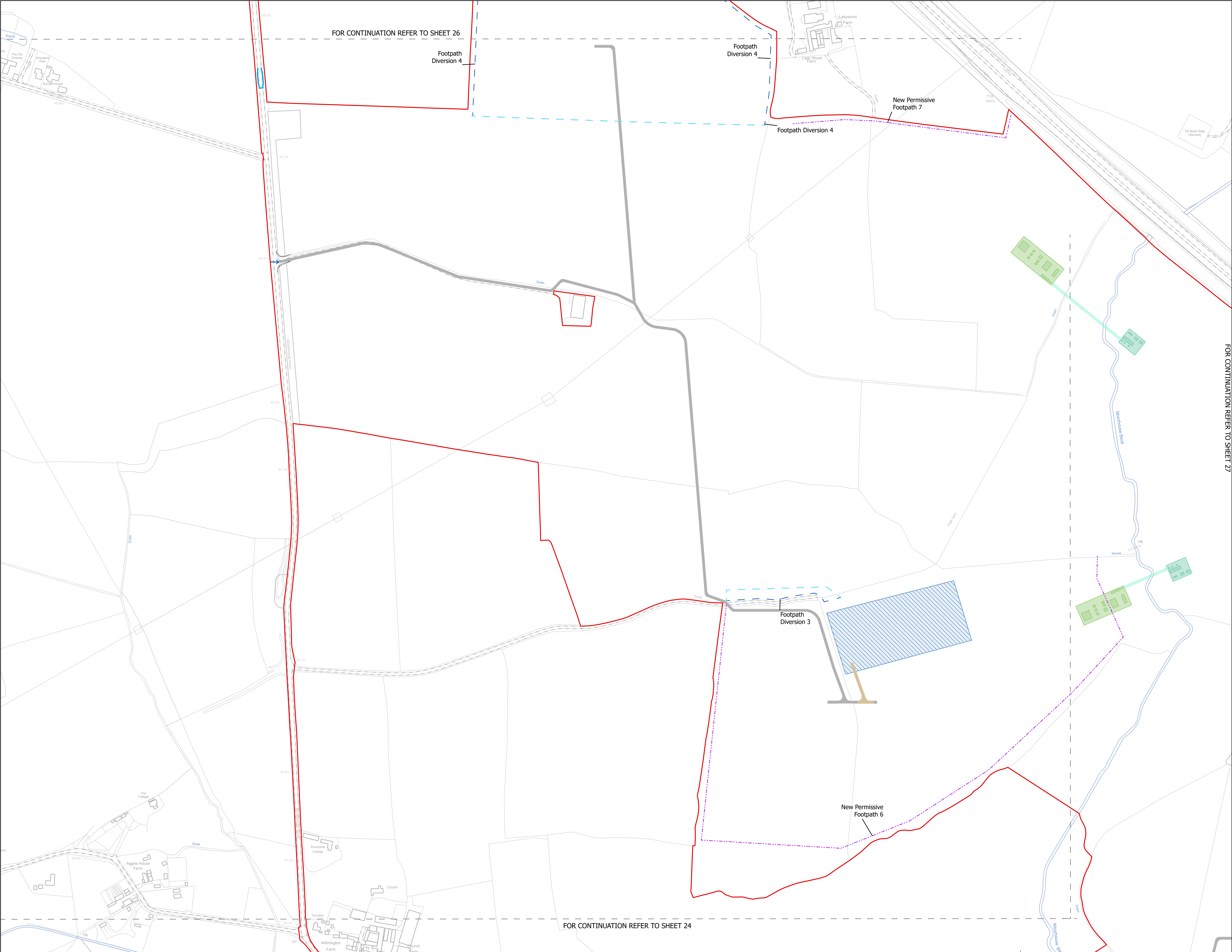

NOTES  
1. ALL DIMENSIONS ARE IN METRES UNLESS STATED OTHERWISE.

### Legend

- Order Limits
- Construction Only Access Point
- Maintenance and Construction Access Point
- Maintenance Access and Construction Cross Over Point
- Footpath Closure
- Footpath Diversion
- Bridleway Closed For Construction and Decommissioning
- Bridleway Diversion for Construction and Decommissioning
- New Permissive Footpath
- New Permissive Bridleway
- Access Bellmouth
- Passing Places
- HDD Connection Channel
- HDD Compound Pull-Back Rig
- HDD Compound Rig Side
- Temporary Construction Roads
- Internal Stone Roads
- Internal Tarmac Roads
- Main Compound Areas
- Satellite Compound Areas

The Legend is identical on all sheets of the Illustrative Construction Layout and therefore not all items specified in the Legend are found on each sheet

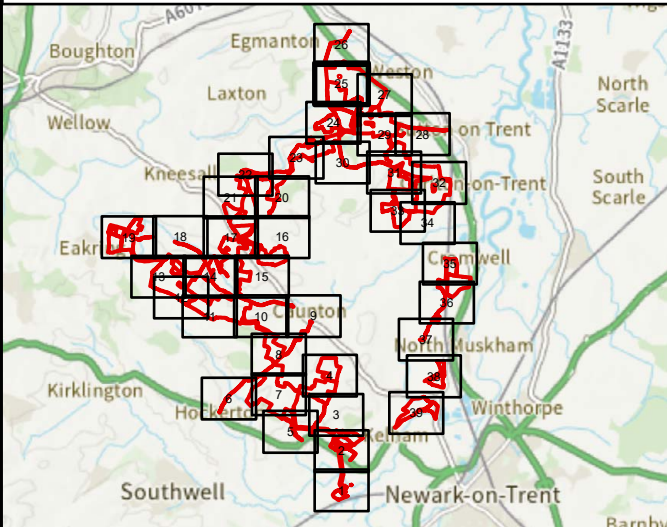

Revision 1	AD	LA	24/06/2025	Rev01
Revision Details	By	Check	Date	Suffix



Project Title:  
GREAT NORTH ROAD SOLAR  
AND BIODIVERSITY PARK

Purpose of Issue:  
DCO APPLICATION

Development Consent Order Number:  
EN010162

Development Consent Order Drawing Number:  
EN010162/APP/6.3.5.5

Drawing Title:  
Illustrative Construction Layout  
SHEET 25 of 39

Designed: AD	Drawn: AD	Checked: LA	Date: 24/06/2025
Internal Project Number: 026	Suitability: DCO Application		

Scale @ A1:  
1:2,500

		Rev: Rev01
---	--	---------------



## Legend

- The Legend is identical on all sheets of the Illustrative Construction Layout and therefore not all items specified in the Legend are found on each sheet

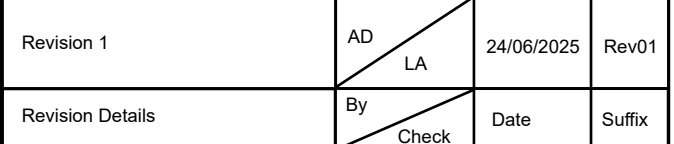

Drawing Title:

Illustrative Construction Layout  
SHEET 26 of 39

Scale @ A1: 1:2,500		

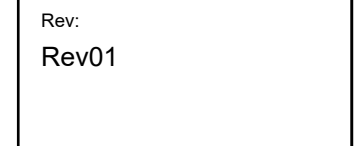



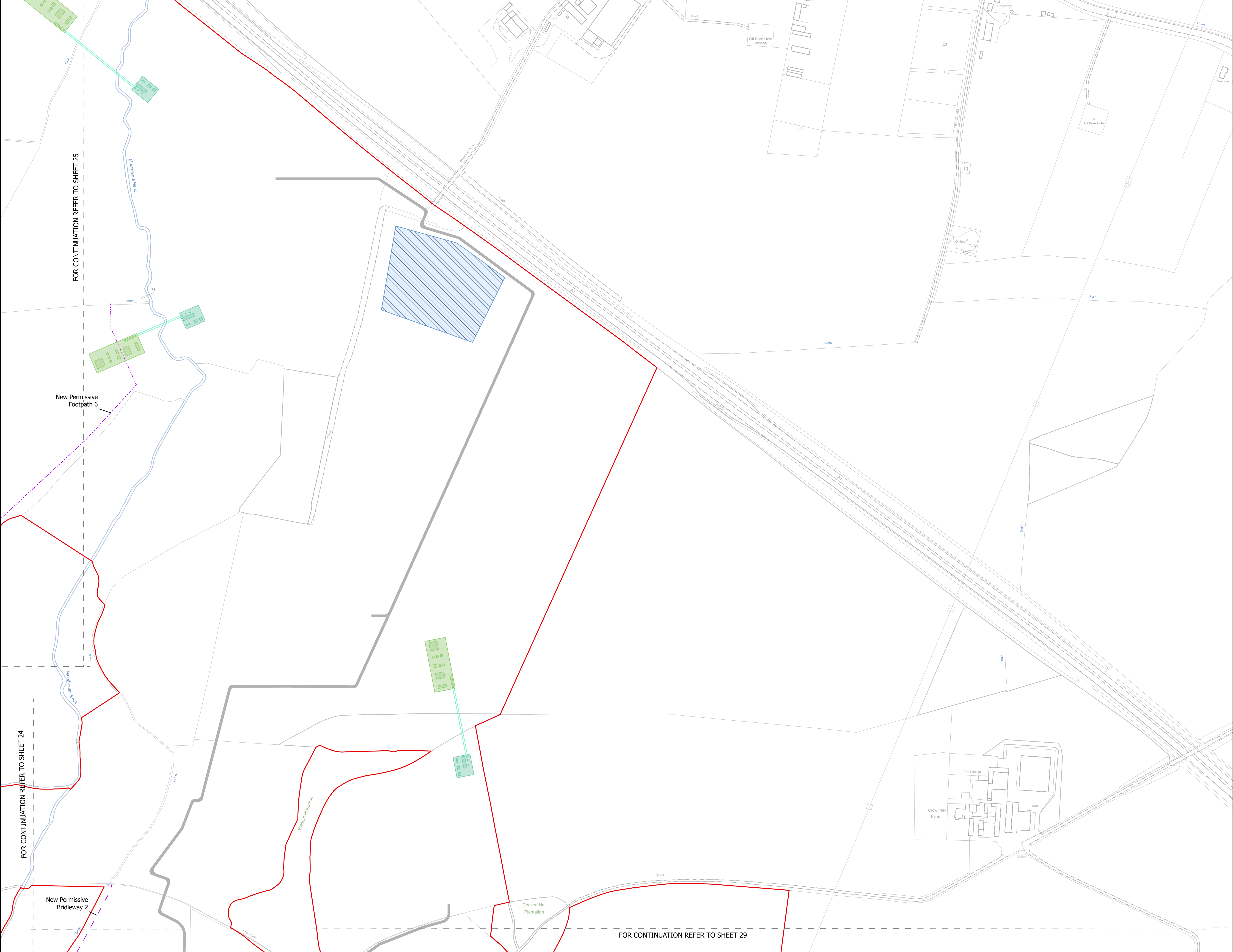

NOTES  
1. ALL DIMENSIONS ARE IN METRES UNLESS STATED OTHERWISE.

Legend

- Order Limits
- Construction Only Access Point
- Maintenance and Construction Access Point
- Maintenance Access and Construction Cross Over Point
- Footpath Closure
- Footpath Diversion
- Bridleway Closed For Construction and Decommissioning
- Bridleway Diversion for Construction and Decommissioning
- New Permissive Footpath
- New Permissive Bridleway
- Access Bellmouth
- Passing Places
- HDD Connection Channel
- HDD Compound Pull-Back Rig
- HDD Compound Rig Side
- Temporary Construction Roads
- Internal Stone Roads
- Internal Tarmac Roads
- Main Compound Areas
- Satellite Compound Areas

The Legend is identical on all sheets of the Illustrative Construction Layout and therefore not all items specified in the Legend are found on each sheet

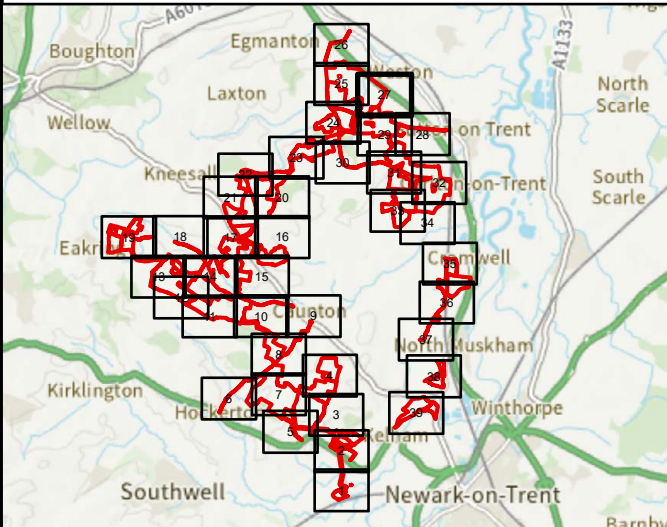

Revision 1	AD	LA	24/06/2025	Rev01
Revision Details	By	Check	Date	Suffix

Applicant: Elements Green Trent Limited

Project Title:  
GREAT NORTH ROAD SOLAR AND BIODIVERSITY PARK

Purpose of Issue:  
DCO APPLICATION

Development Consent Order Number:  
EN010162

Development Consent Order Drawing Number:  
EN010162/APP/6.3.5.5

Drawing Title:  
Illustrative Construction Layout  
SHEET 27 of 39

Designed: AD	Drawn: AD	Checked: LA	Date: 24/06/2025
Internal Project Number: 026	Suitability: DCO Application		

Scale @ A1:  
1:2,500

Rev:  
Rev01

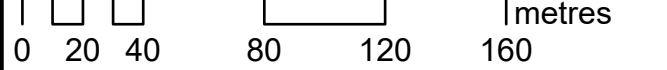



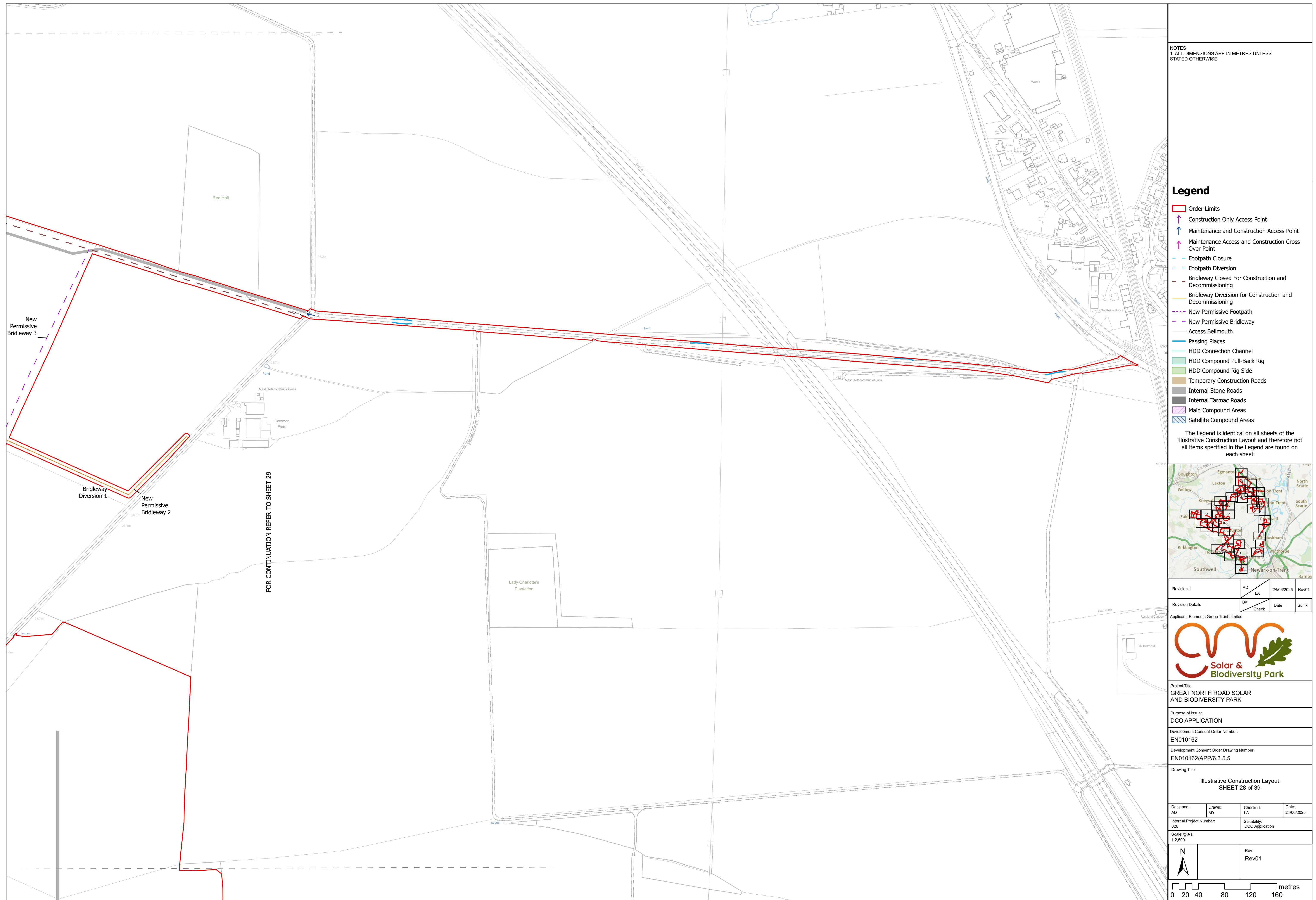



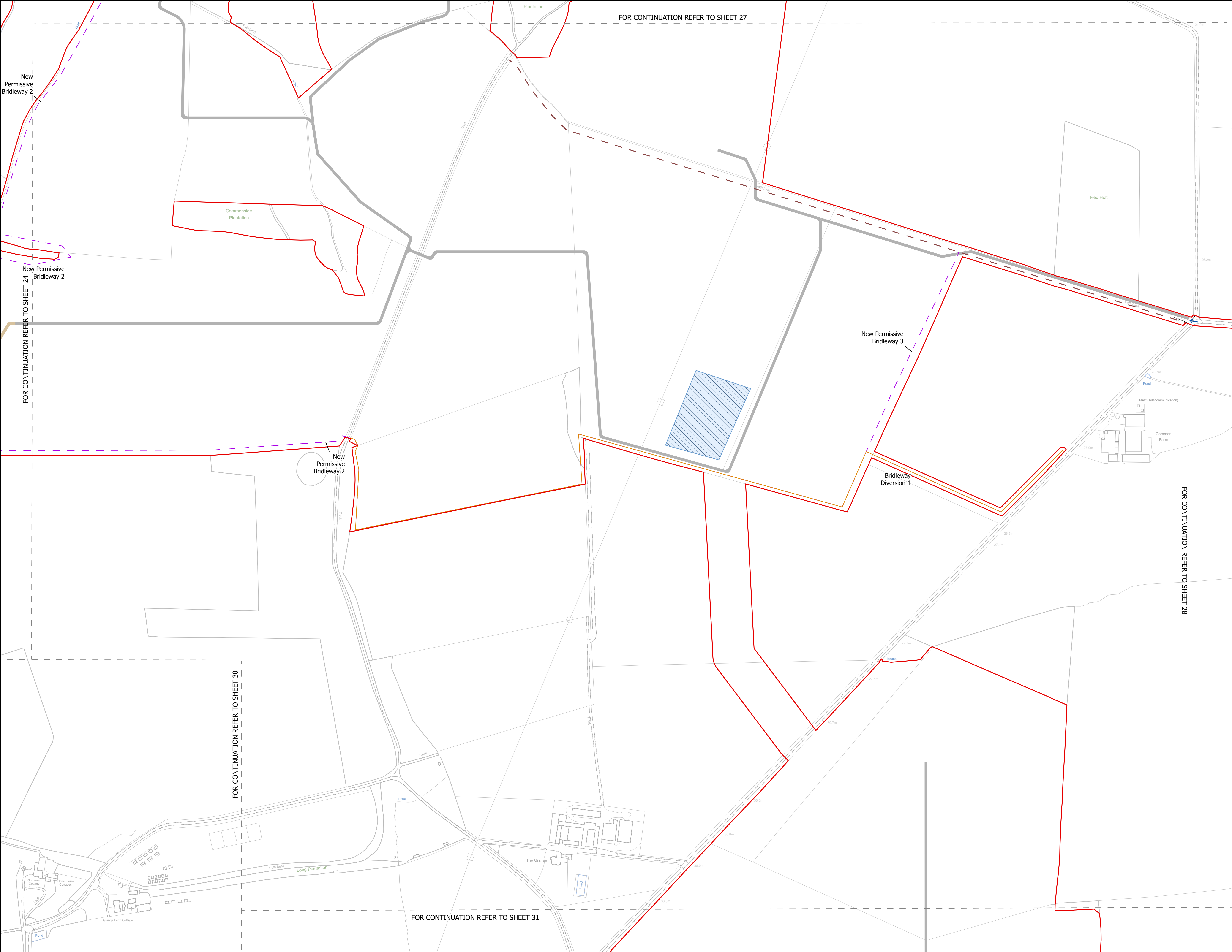

NOTES  
1. ALL DIMENSIONS ARE IN METRES UNLESS STATED OTHERWISE.

**Legend**

- Order Limits
- Construction Only Access Point
- Maintenance and Construction Access Point
- Maintenance Access and Construction Cross Over Point
- Footpath Closure
- Footpath Diversion
- Bridleway Closed For Construction and Decommissioning
- Bridleway Diversion for Construction and Decommissioning
- New Permissive Footpath
- New Permissive Bridleway
- Access Bellmouth
- Passing Places
- HDD Connection Channel
- HDD Compound Pull-Back Rig
- HDD Compound Rig Side
- Temporary Construction Roads
- Internal Stone Roads
- Internal Tarmac Roads
- Main Compound Areas
- Satellite Compound Areas

The Legend is identical on all sheets of the Illustrative Construction Layout and therefore not all items specified in the Legend are found on each sheet

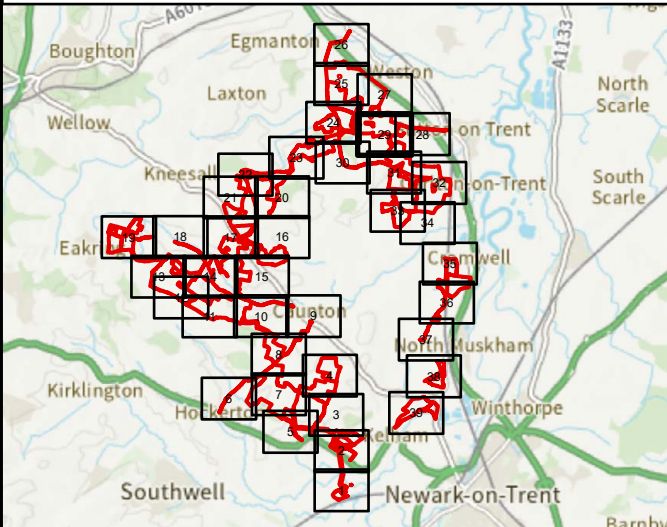

Revision 1	AD	LA	24/06/2025	Rev01
Revision Details	By	Check	Date	Suffix

Applicant: Elements Green Trent Limited

Project Title:  
GREAT NORTH ROAD SOLAR  
AND BIODIVERSITY PARK

Purpose of Issue:  
DCO APPLICATION

Development Consent Order Number:  
EN010162

Development Consent Order Drawing Number:  
EN010162/APP/6.3.5.5

Drawing Title:  
Illustrative Construction Layout  
SHEET 29 of 39

Designed: AD	Drawn: AD	Checked: LA	Date: 24/06/2025
Internal Project Number: 026		Suitability: DCO Application	
Scale @ A1: 1:2,500			
		Rev: Rev01	



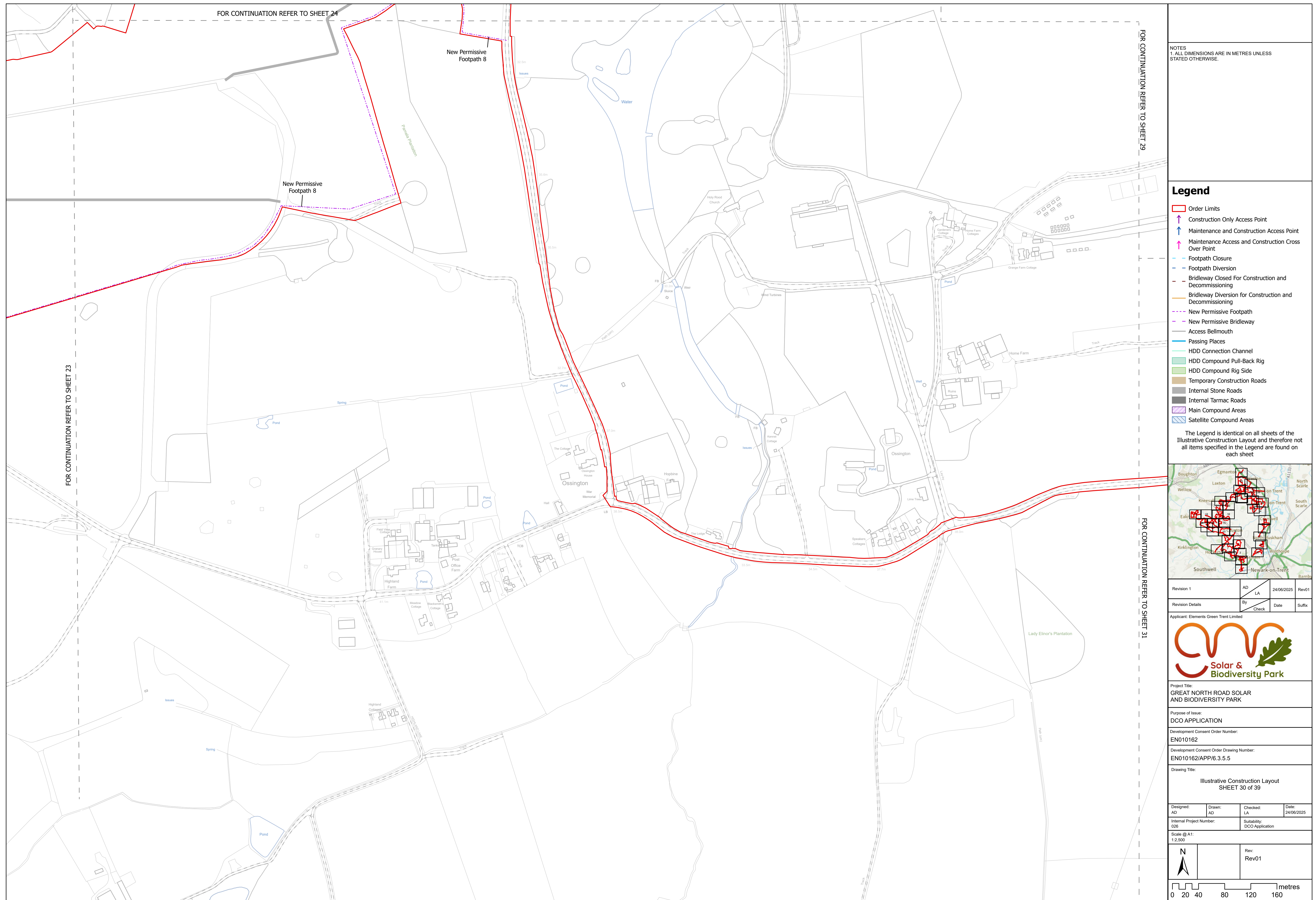



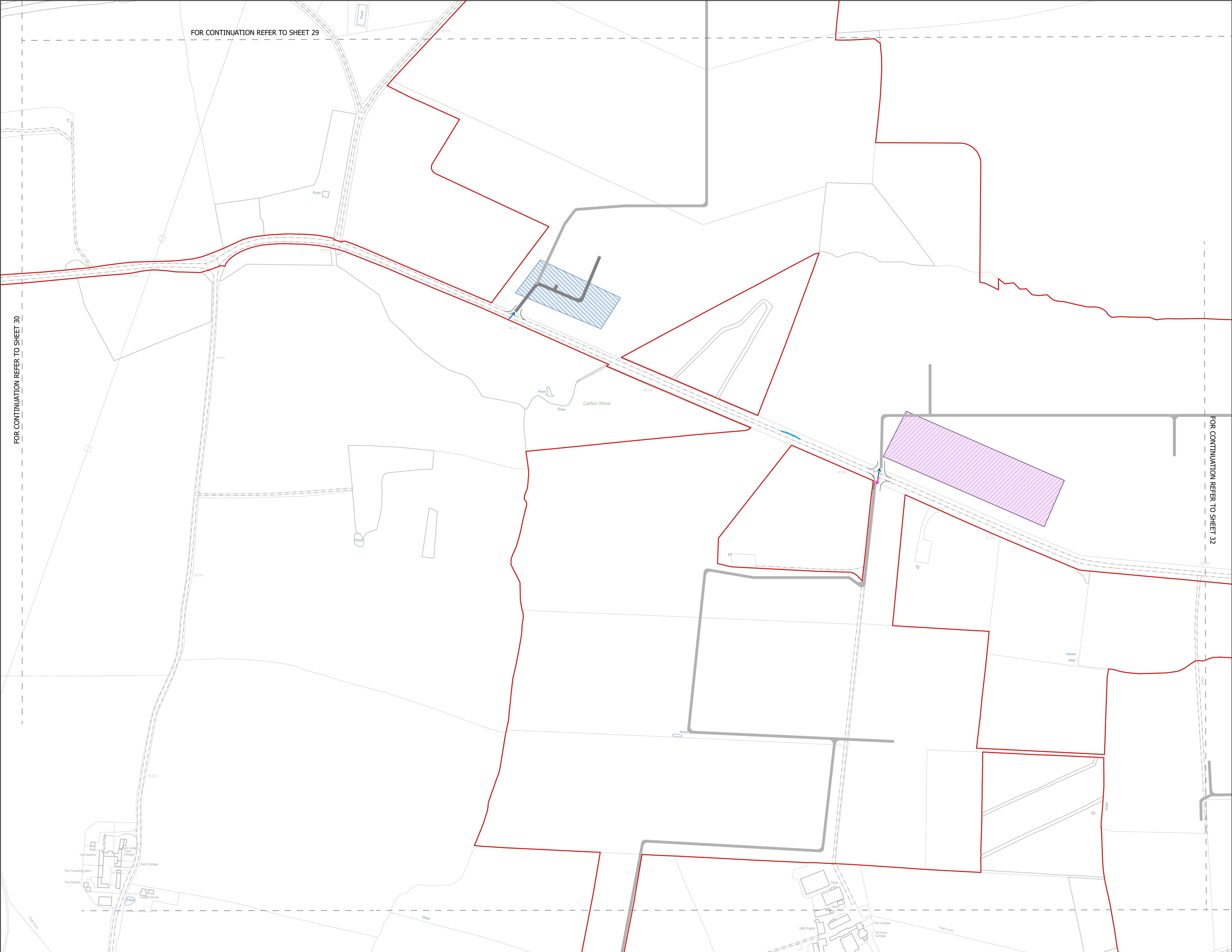

NOTES  
1. ALL DIMENSIONS ARE IN METRES UNLESS STATED OTHERWISE.

**Legend**

- Order Limits
- Construction Only Access Point
- Maintenance and Construction Access Point
- Maintenance Access and Construction Cross Over Point
- Footpath Closure
- Footpath Diversion
- Bridleway Closed For Construction and Decommissioning
- Bridleway Diversion for Construction and Decommissioning
- New Permissive Footpath
- New Permissive Bridleway
- Access Bellmouth
- Passing Places
- HDD Connection Channel
- HDD Compound Pull-Back Rig
- HDD Compound Rig Side
- Temporary Construction Roads
- Internal Stone Roads
- Internal Tarmac Roads
- Main Compound Areas
- Satellite Compound Areas

The Legend is identical on all sheets of the Illustrative Construction Layout and therefore not all items specified in the Legend are found on each sheet

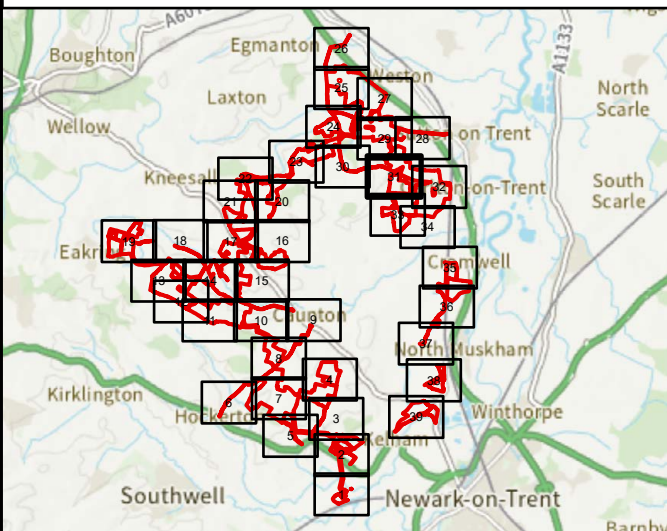

Revision 1	AD	LA	24/06/2025	Rev01
Revision Details	By	Check	Date	Suffix

Applicant: Elements Green Trent Limited

Project Title:  
GREAT NORTH ROAD SOLAR AND BIODIVERSITY PARK

Purpose of Issue:  
DCO APPLICATION

Development Consent Order Number:  
EN010162

Development Consent Order Drawing Number:  
EN010162/APP/6.3.5.5

Drawing Title:  
Illustrative Construction Layout  
SHEET 31 of 39

Designed: AD	Drawn: AD	Checked: LA	Date: 24/06/2025
Internal Project Number: 026		Suitability: DCO Application	

Scale @ A1:  
1:2,500

N	Rev: Rev01
---	---------------

0 20 40 80 120 160 metres



### Legend

- The Legend is identical on all sheets of the Illustrative Construction Layout and therefore not all items specified in the Legend are found on each sheet

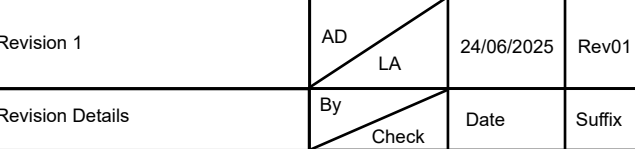

**Solar &  
Biodiversity Park**

Purpose of Issue:  
**CO APPLICATION**

Development Consent Order Drawing Number:  
EN010162/APP/6.3.5.5

Designed: AD	Drawn: AD	Checked: LA	Date: 24/06/2025
Internal Project Number: 026		Suitability: DCO Application	

Scale @ A1:  
1:2,500

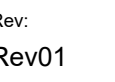

A line graph showing the distance in metres over time. The x-axis is time in minutes (0 to 160) and the y-axis is distance in metres (0 to 160). The graph shows a series of steps: 0-20 min at 0m, 20-40 min at 20m, 40-80 min at 40m, 80-120 min at 80m, and 120-160 min at 120m.



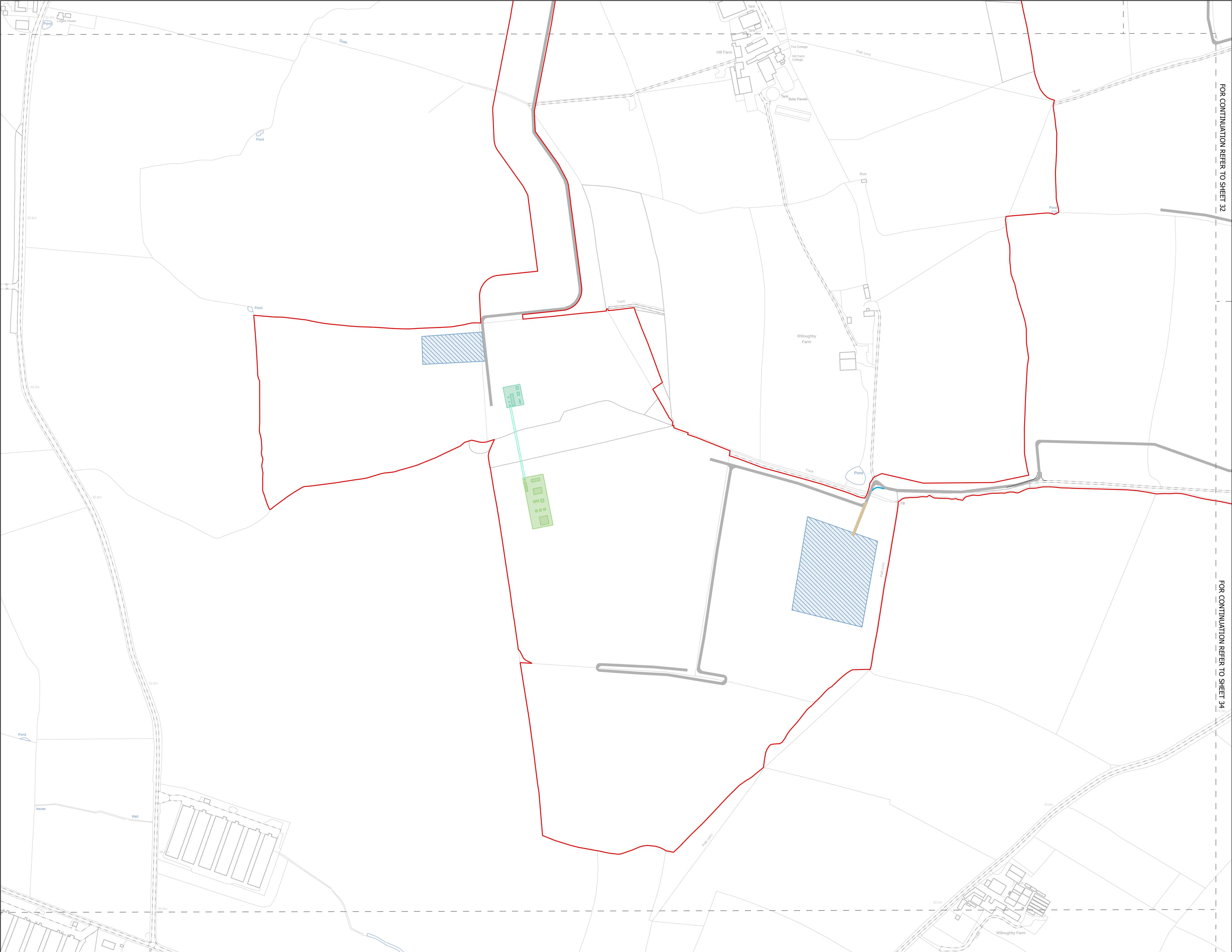

NOTES  
1. ALL DIMENSIONS ARE IN METRES UNLESS STATED OTHERWISE.

Legend

- Order Limits
- Construction Only Access Point
- Maintenance and Construction Access Point
- Maintenance Access and Construction Cross Over Point
- Footpath Closure
- Footpath Diversion
- Bridleway Closed For Construction and Decommissioning
- Bridleway Diversion for Construction and Decommissioning
- New Permissive Footpath
- New Permissive Bridleway
- Access Bellmouth
- Passing Places
- HDD Connection Channel
- HDD Compound Pull-Back Rig
- HDD Compound Rig Side
- Temporary Construction Roads
- Internal Stone Roads
- Internal Tarmac Roads
- Main Compound Areas
- Satellite Compound Areas

The Legend is identical on all sheets of the Illustrative Construction Layout and therefore not all items specified in the Legend are found on each sheet

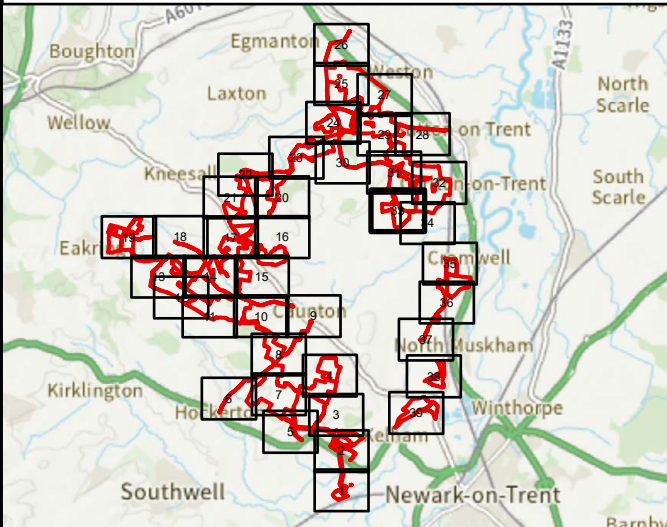

Revision 1	AD	LA	24/06/2025	Rev01
Revision Details	By	Check	Date	Suffix

Applicant: Elements Green Trent Limited

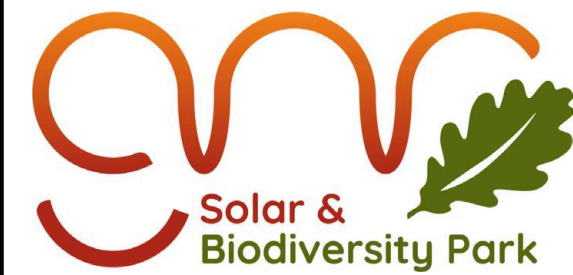

Project Title:  
GREAT NORTH ROAD SOLAR  
AND BIODIVERSITY PARK

Purpose of Issue:  
DCO APPLICATION

Development Consent Order Number:

EN010162

Development Consent Order Drawing Number:

EN010162/APP/6.3.5.5

Drawing Title:

Illustrative Construction Layout  
SHEET 33 of 39

Designed: AD	Drawn: AD	Checked: LA	Date: 24/06/2025
-----------------	--------------	----------------	---------------------

Internal Project Number: 026	Suitability: DCO Application
---------------------------------	---------------------------------

Scale @ A1:  
1:2,500

N	Rev: Rev01
---	---------------

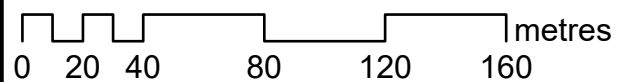



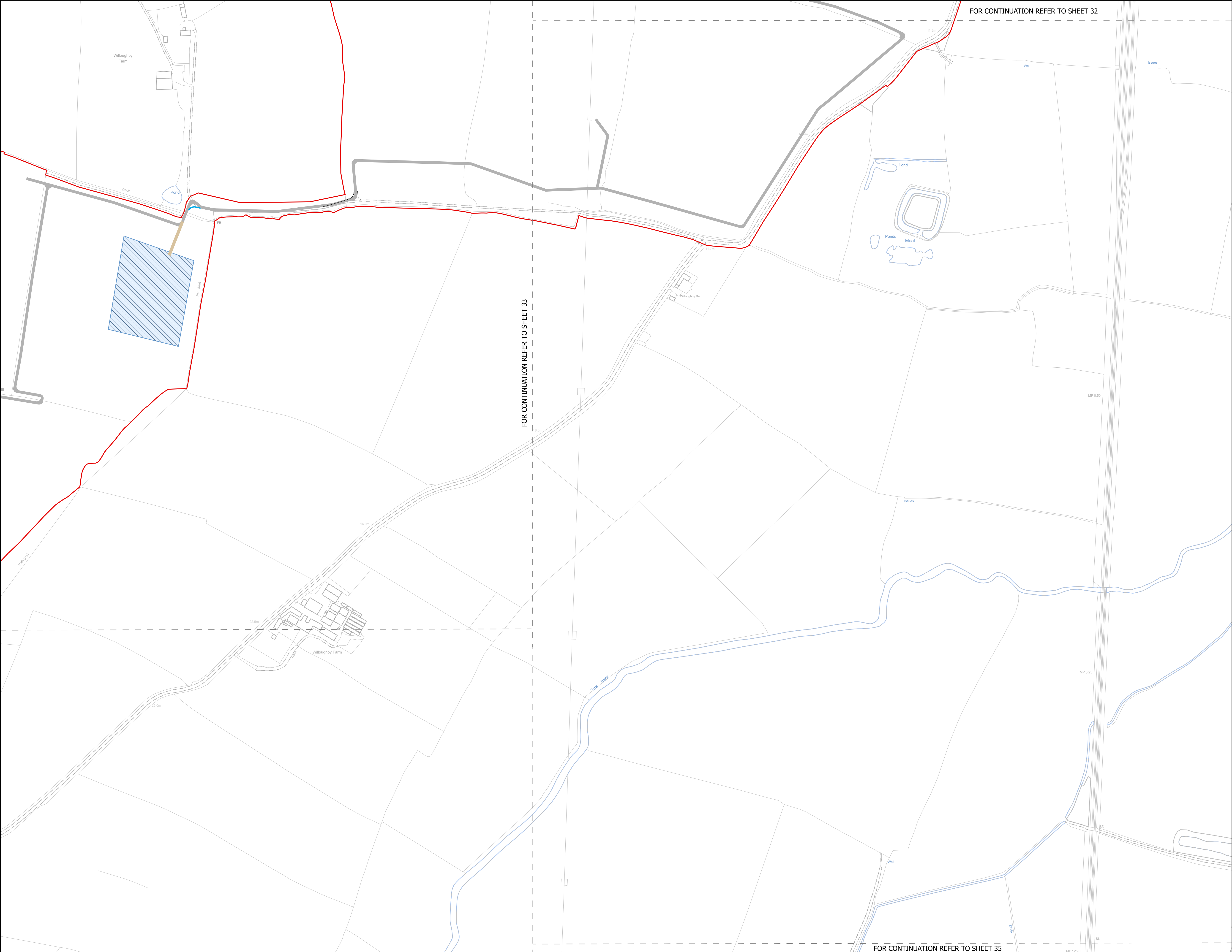

FOR CONTINUATION REFER TO SHEET 32

FOR CONTINUATION REFER TO SHEET 33

FOR CONTINUATION REFER TO SHEET 35

NOTES  
1. ALL DIMENSIONS ARE IN METRES UNLESS STATED OTHERWISE.

Legend

- Order Limits
- Construction Only Access Point
- Maintenance and Construction Access Point
- Maintenance Access and Construction Cross Over Point
- Footpath Closure
- Footpath Diversion
- Bridleway Closed For Construction and Decommissioning
- Bridleway Diversion for Construction and Decommissioning
- New Permissive Footpath
- New Permissive Bridleway
- Access Bellmouth
- Passing Places
- HDD Connection Channel
- HDD Compound Pull-Back Rig
- HDD Compound Rig Side
- Temporary Construction Roads
- Internal Stone Roads
- Internal Tarmac Roads
- Main Compound Areas
- Satellite Compound Areas

The Legend is identical on all sheets of the Illustrative Construction Layout and therefore not all items specified in the Legend are found on each sheet

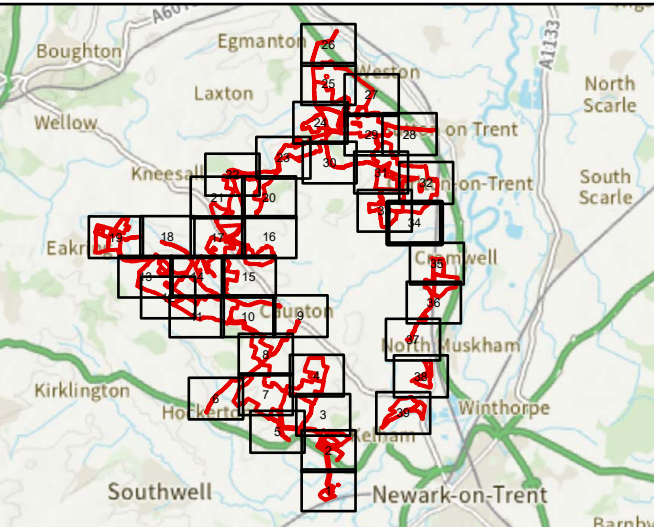

Revision 1	AD	LA	24/06/2025	Rev01
Revision Details	By	Check	Date	Suffix

Applicant: Elements Green Trent Limited

Project Title:  
GREAT NORTH ROAD SOLAR  
AND BIODIVERSITY PARK

Purpose of Issue:  
DCO APPLICATION

Development Consent Order Number:  
EN010162

Development Consent Order Drawing Number:  
EN010162/APP/6.3.5.5

Drawing Title:  
Illustrative Construction Layout  
SHEET 34 of 39

Designed: AD	Drawn: AD	Checked: LA	Date: 24/06/2025
Internal Project Number: 026		Suitability: DCO Application	

Scale @ A1:  
1:2,500

Rev:  
Rev01

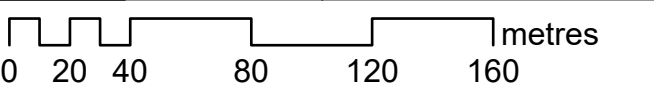



FOR CONTINUATION REFER TO SHEET 34

NOTES  
1. ALL DIMENSIONS ARE IN METRES UNLESS STATED OTHERWISE.

Legend

- Order Limits
- Construction Only Access Point
- Maintenance and Construction Access Point
- Maintenance Access and Construction Cross Over Point
- Footpath Closure
- Footpath Diversion
- Bridleway Closed For Construction and Decommissioning
- Bridleway Diversion for Construction and Decommissioning
- New Permissive Footpath
- New Permissive Bridleway
- Access Bellmouth
- Passing Places
- HDD Connection Channel
- HDD Compound Pull-Back Rig
- HDD Compound Rig Side
- Temporary Construction Roads
- Internal Stone Roads
- Internal Tarmac Roads
- Main Compound Areas
- Satellite Compound Areas

The Legend is identical on all sheets of the Illustrative Construction Layout and therefore not all items specified in the Legend are found on each sheet

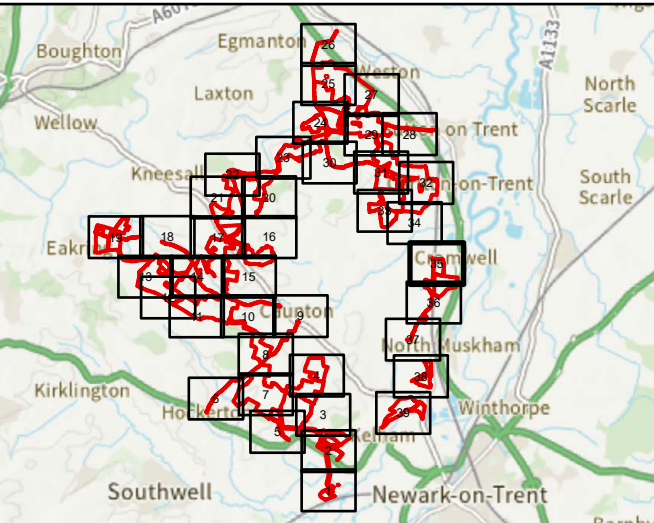

Revision 1	AD	LA	24/06/2025	Rev01
Revision Details	By	Check	Date	Suffix

Applicant: Elements Green Trent Limited

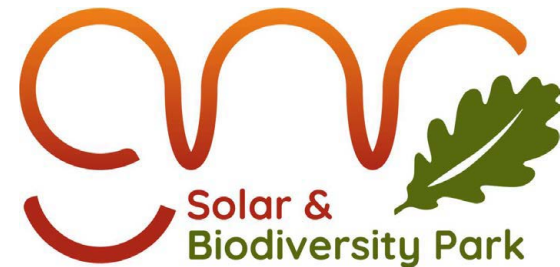

Project Title:  
GREAT NORTH ROAD SOLAR  
AND BIODIVERSITY PARK

Purpose of Issue:  
DCO APPLICATION

Development Consent Order Number:  
EN010162

Development Consent Order Drawing Number:  
EN010162/APP/6.3.5.5

Drawing Title:  
Illustrative Construction Layout  
SHEET 35 of 39

Designed: AD	Drawn: AD	Checked: LA	Date: 24/06/2025
Internal Project Number: 026	Suitability: DCO Application		

Scale @ A1:  
1:2,500

N	Rev: Rev01
---	---------------

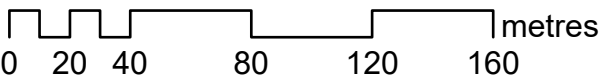

FOR CONTINUATION REFER TO SHEET 36



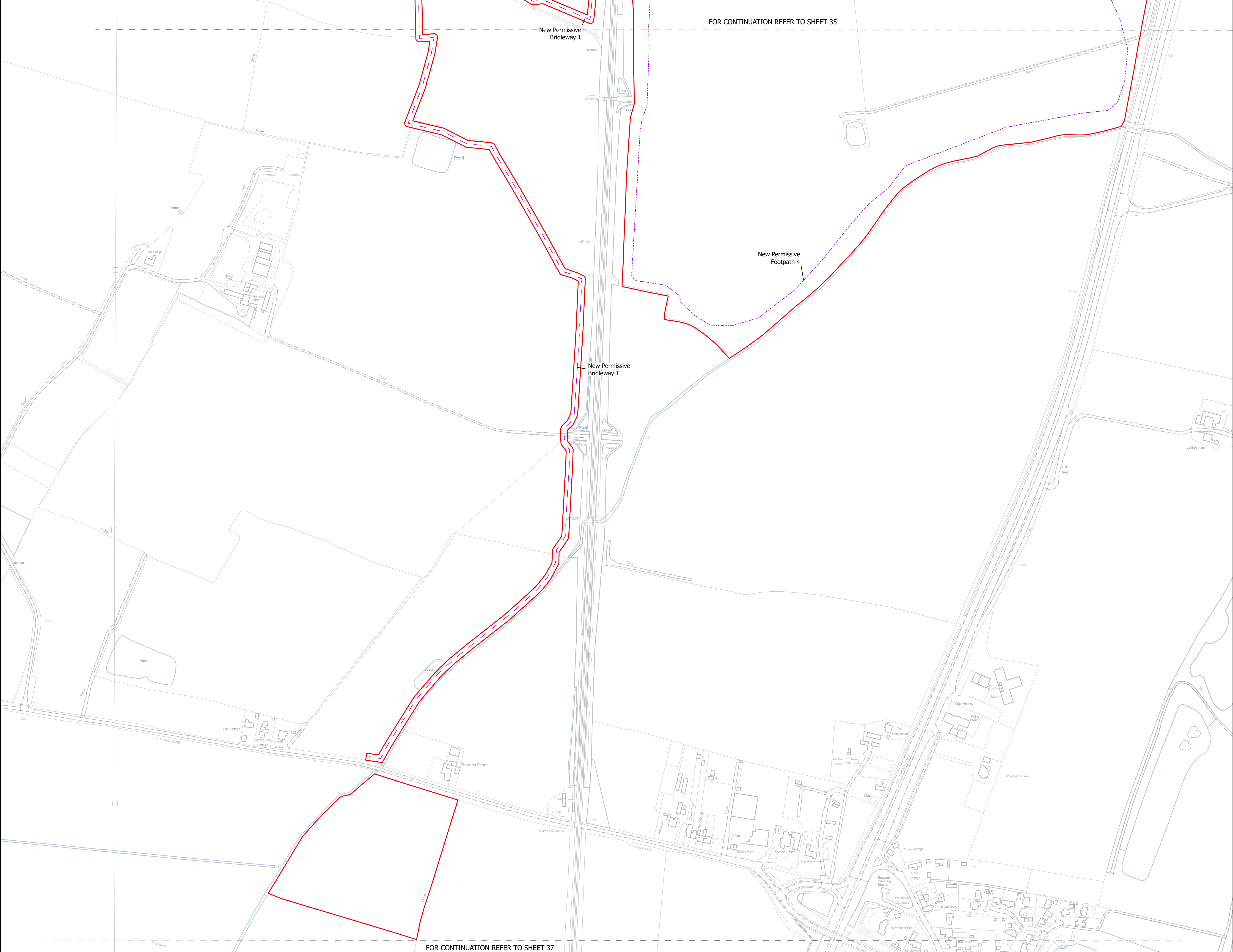

FOR CONTINUATION REFER TO SHEET 35

FOR CONTINUATION REFER TO SHEET 37

NOTES  
1. ALL DIMENSIONS ARE IN METRES UNLESS STATED OTHERWISE.

Legend

- Order Limits
- Construction Only Access Point
- Maintenance and Construction Access Point
- Maintenance Access and Construction Cross Over Point
- Footpath Closure
- Footpath Diversion
- Bridleway Closed For Construction and Decommissioning
- Bridleway Diversion for Construction and Decommissioning
- New Permissive Footpath
- New Permissive Bridleway
- Access Bellmouth
- Passing Places
- HDD Connection Channel
- HDD Compound Pull-Back Rig
- HDD Compound Rig Side
- Temporary Construction Roads
- Internal Stone Roads
- Internal Tarmac Roads
- Main Compound Areas
- Satellite Compound Areas

The Legend is identical on all sheets of the Illustrative Construction Layout and therefore not all items specified in the Legend are found on each sheet

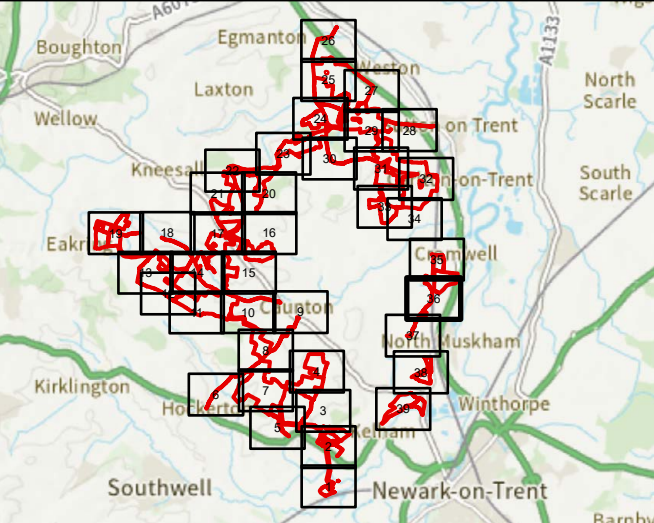

Revision 1	AD	LA	24/06/2025	Rev01
Revision Details	By	Check	Date	Suffix

Applicant: Elements Green Trent Limited

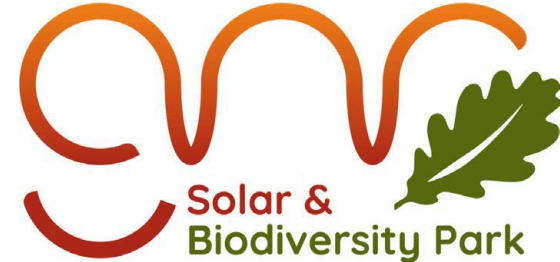

Project Title:  
GREAT NORTH ROAD SOLAR  
AND BIODIVERSITY PARK

Purpose of Issue:  
DCO APPLICATION

Development Consent Order Number:  
EN010162

Development Consent Order Drawing Number:  
EN010162/APP/6.3.5.5

Drawing Title:  
Illustrative Construction Layout  
SHEET 36 of 39

Designed: AD	Drawn: AD	Checked: LA	Date: 24/06/2025
Internal Project Number: 026	Suitability: DCO Application		

Scale @ A1:  
1:2,500

N	Rev: Rev01
---	---------------

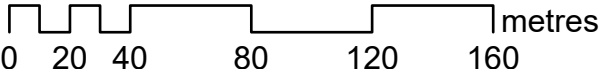



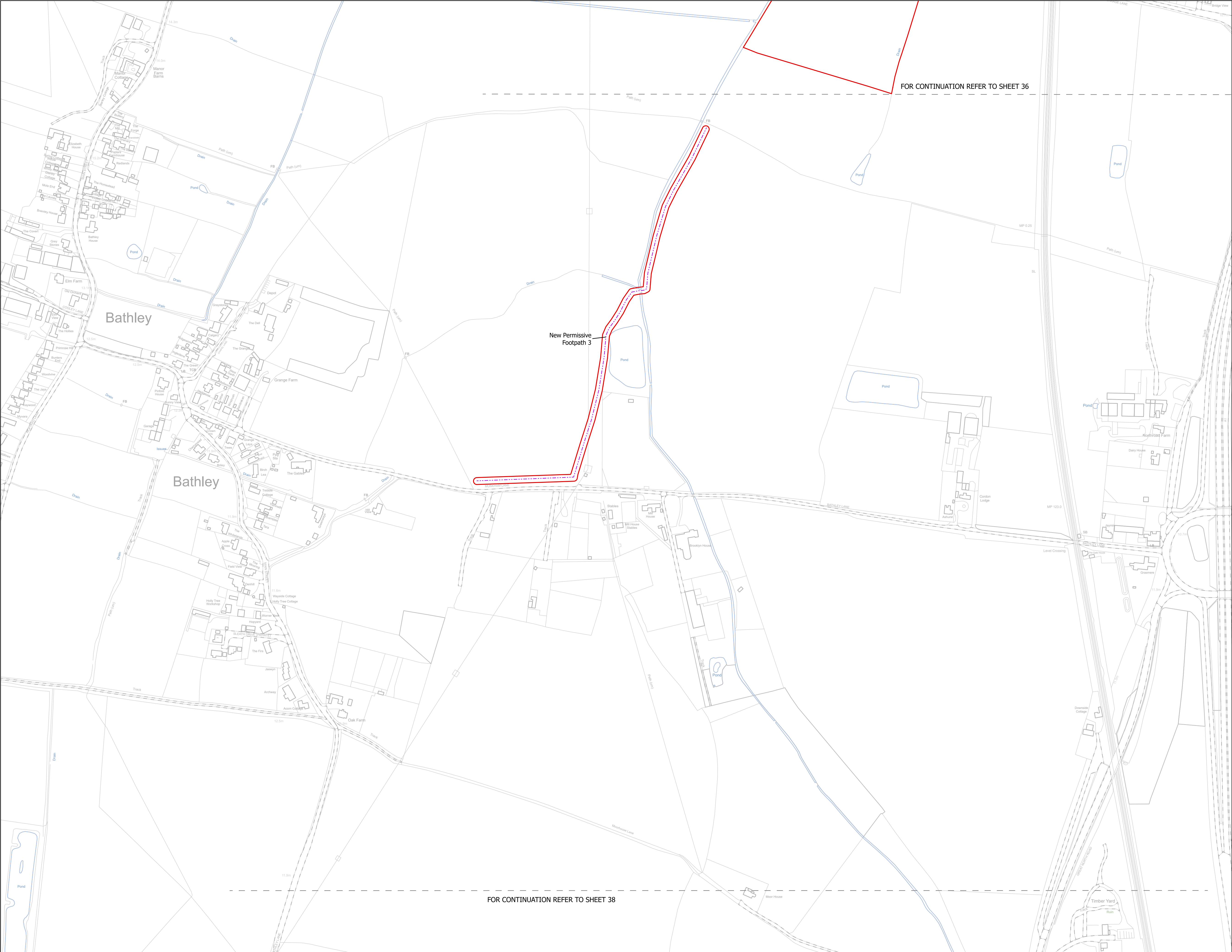

NOTES

1. ALL DIMENSIONS ARE IN METRES UNLESS STATED OTHERWISE.

**Legend**

- Order Limits
- Construction Only Access Point
- Maintenance and Construction Access Point
- Maintenance Access and Construction Cross Over Point
- Footpath Closure
- Footpath Diversion
- Bridleway Closed For Construction and Decommissioning
- Bridleway Diversion for Construction and Decommissioning
- New Permissive Footpath
- New Permissive Bridleway
- Access Bellmouth
- Passing Places
- HDD Connection Channel
- HDD Compound Pull-Back Rig
- HDD Compound Rig Side
- Temporary Construction Roads
- Internal Stone Roads
- Internal Tarmac Roads
- Main Compound Areas
- Satellite Compound Areas

The Legend is identical on all sheets of the Illustrative Construction Layout and therefore not all items specified in the Legend are found on each sheet

Revision 1	AD	LA	24/06/2025	Rev01
Revision Details	By	Check	Date	Suffix

Applicant: Elements Green Trent Limited

Project Title:  
GREAT NORTH ROAD SOLAR  
AND BIODIVERSITY PARK

Purpose of Issue:  
DCO APPLICATION

Development Consent Order Number:  
EN010162

Development Consent Order Drawing Number:  
EN010162/APP/6.3.5.5

Drawing Title:  
Illustrative Construction Layout  
SHEET 37 of 39

Designed: AD	Drawn: AD	Checked: LA	Date: 24/06/2025
Internal Project Number: 026		Suitability: DCO Application	

Scale @ A1:  
1:2,500

N

0 20 40 80 120 160 metres

Rev:  
Rev01



FOR CONTINUATION REFER TO SHEET 37

NOTES  
1. ALL DIMENSIONS ARE IN METRES UNLESS  
STATED OTHERWISE.

Legend

- Order Limits
- Construction Only Access Point
- Maintenance and Construction Access Point
- Maintenance Access and Construction Cross Over Point
- Footpath Closure
- Footpath Diversion
- Bridleway Closed For Construction and Decommissioning
- Bridleway Diversion for Construction and Decommissioning
- New Permissive Footpath
- New Permissive Bridleway
- Access Bellmouth
- Passing Places
- HDD Connection Channel
- HDD Compound Pull-Back Rig
- HDD Compound Rig Side
- Temporary Construction Roads
- Internal Stone Roads
- Internal Tarmac Roads
- Main Compound Areas
- Satellite Compound Areas

The Legend is identical on all sheets of the  
Illustrative Construction Layout and therefore not  
all items specified in the Legend are found on  
each sheet

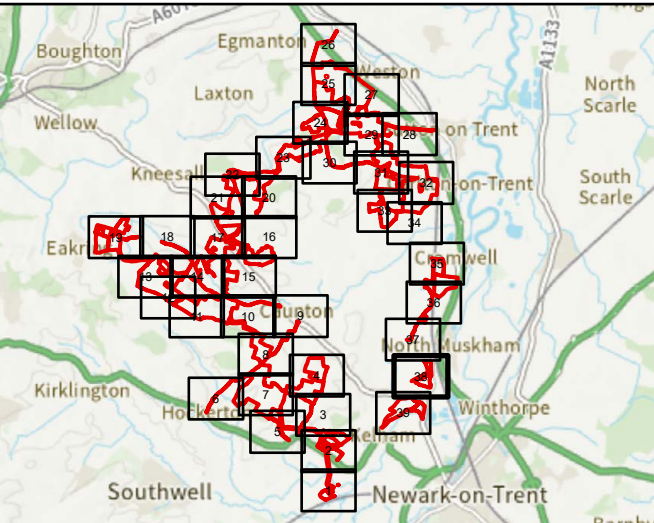

Revision 1	AD	LA	24/06/2025	Rev01
Revision Details	By	Check	Date	Suffix

Applicant: Elements Green Trent Limited

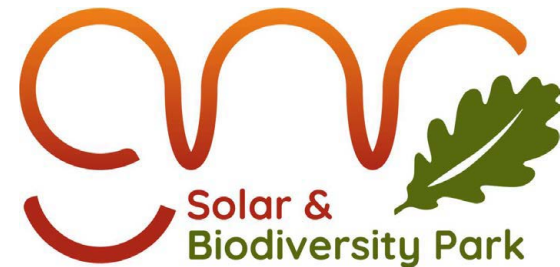

Project Title:  
GREAT NORTH ROAD SOLAR  
AND BIODIVERSITY PARK

Purpose of Issue:  
DCO APPLICATION

Development Consent Order Number:  
EN010162

Development Consent Order Drawing Number:  
EN010162/APP/6.3.5.5

Drawing Title:  
Illustrative Construction Layout  
SHEET 38 of 39

Designed: AD	Drawn: AD	Checked: LA	Date: 24/06/2025
Internal Project Number: 026	Suitability: DCO Application		

Scale @ A1:  
1:2,500



Rev:  
Rev01

0 20 40 80 120 160 metres



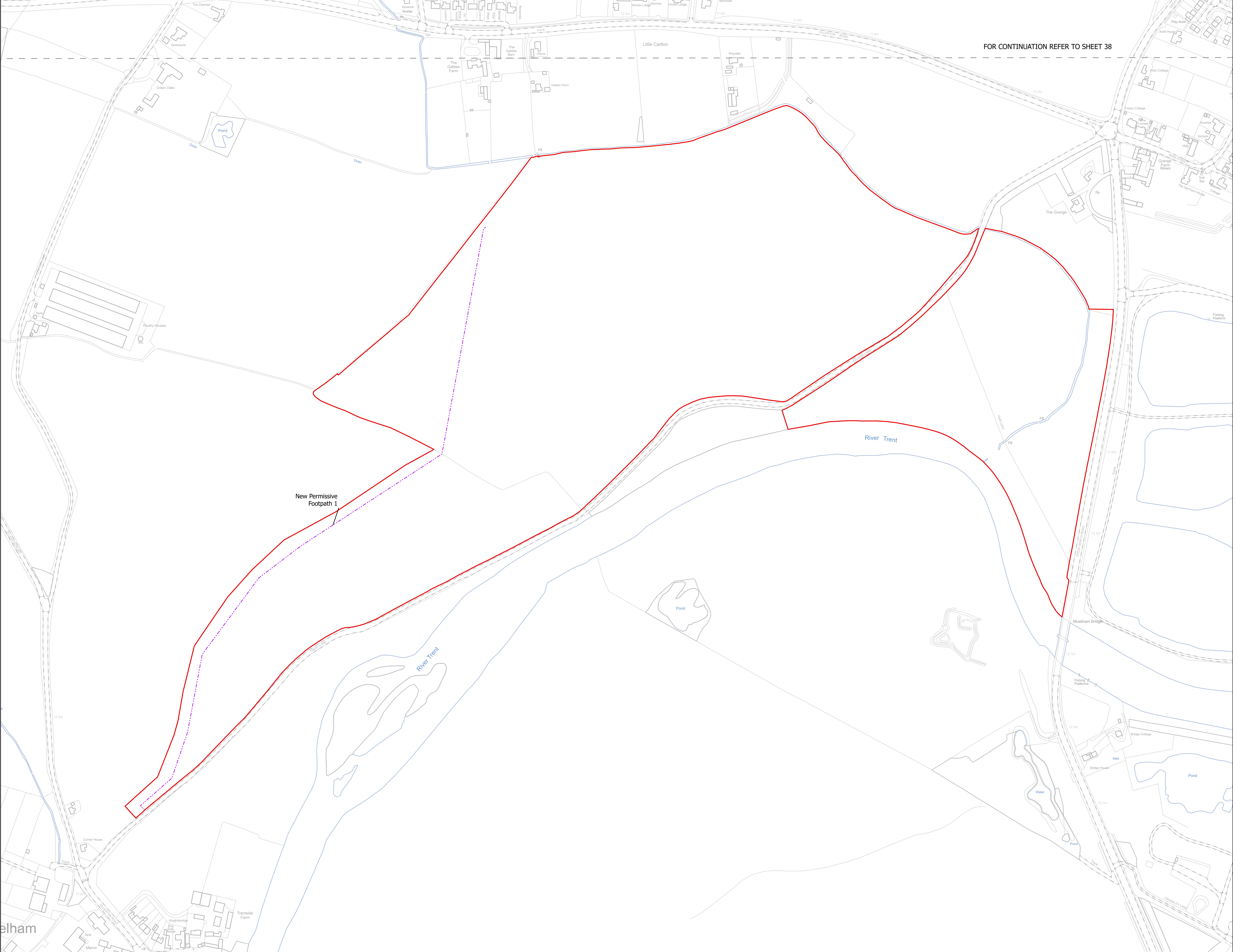

FOR CONTINUATION REFER TO SHEET 38

NOTES  
1. ALL DIMENSIONS ARE IN METRES UNLESS STATED OTHERWISE.

Legend

- Order Limits
- Construction Only Access Point
- Maintenance and Construction Access Point
- Maintenance Access and Construction Cross Over Point
- Footpath Closure
- Footpath Diversion
- Bridleway Closed For Construction and Decommissioning
- Bridleway Diversion for Construction and Decommissioning
- New Permissive Footpath
- New Permissive Bridleway
- Access Bellmouth
- Passing Places
- HDD Connection Channel
- HDD Compound Pull-Back Rig
- HDD Compound Rig Side
- Temporary Construction Roads
- Internal Stone Roads
- Internal Tarmac Roads
- Main Compound Areas
- Satellite Compound Areas

The Legend is identical on all sheets of the Illustrative Construction Layout and therefore not all items specified in the Legend are found on each sheet

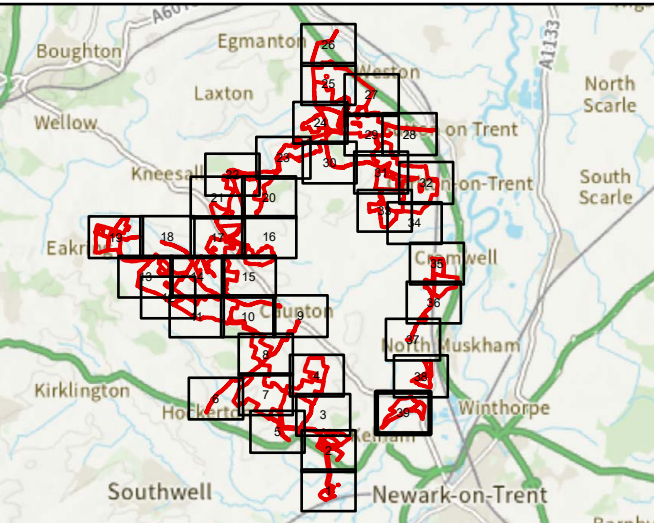

Revision 1	AD	LA	24/06/2025	Rev01
Revision Details	By	Check	Date	Suffix

Applicant: Elements Green Trent Limited



Project Title:  
GREAT NORTH ROAD SOLAR  
AND BIODIVERSITY PARK

Purpose of Issue:  
DCO APPLICATION

Development Consent Order Number:  
EN010162

Development Consent Order Drawing Number:  
EN010162/APP/6.3.5.5

Drawing Title:  
Illustrative Construction Layout  
SHEET 39 of 39

Designed: AD	Drawn: AD	Checked: LA	Date: 24/06/2025
Internal Project Number: 026	Suitability: DCO Application		

Scale @ A1:  
1:2,500

N	Rev: Rev01
0 20 40 80 120 160 metres	



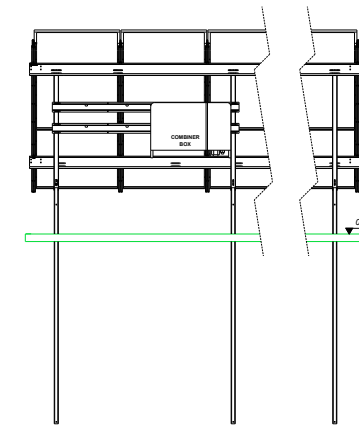

REAR VIEW <sup>(1)</sup>

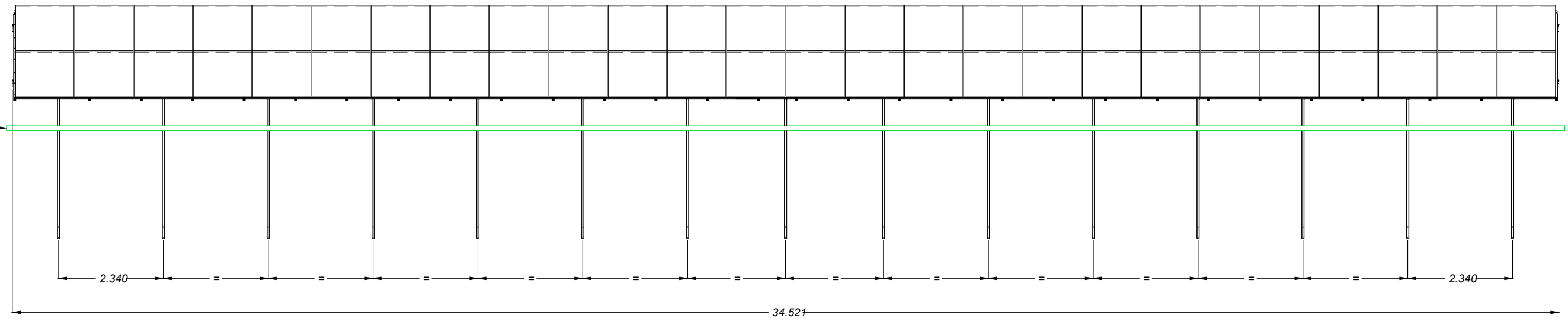

FRONT VIEW

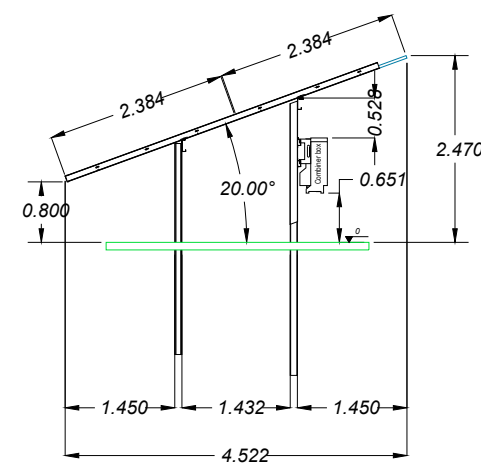

LEFT SIDE VIEW

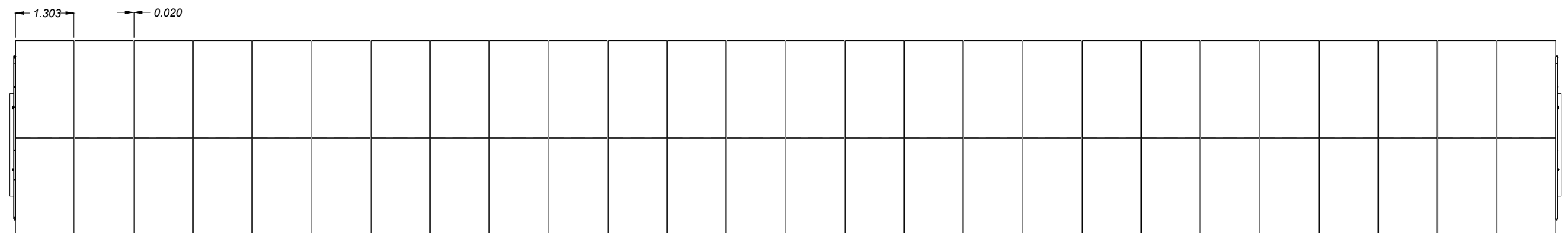

TOP VIEW

(1) Combiner box position can be different

(2) Table Size: 2Px26



Rev.		Description		Date		Responsible	
R01		First Issue		2025-06-13		BA	

This document and its contents are confidential and it is intended solely for the use of the recipient(s) to whom it is addressed.  
All content, including drawings, designs, and other materials, are the intellectual property of Elements Green Trent Ltd.  
Any unauthorised use or distribution of this document without the prior written consent of Elements Green Trent Ltd (company number 13665201) is strictly prohibited.  
Registered Office: 1 Half Moon Street, London, England, W1J 7AY

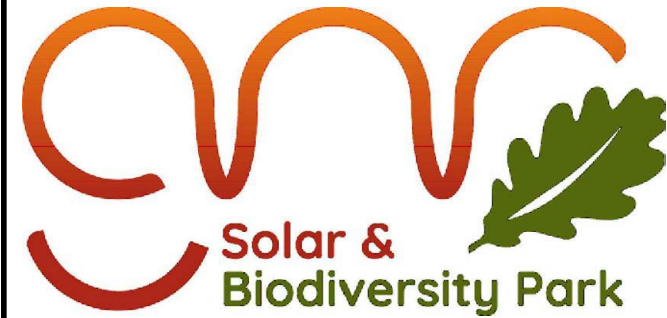

**Solar & Biodiversity Park**

Drawing Title

**Figure 5.6**  
**Illustrative Solar Array Plan, Elevation and Cross-Section**

**Illustrative Purposes Only**

Drawing No. **UK003-PV-ENG-0-460-R00-5.06.1**

Designed by	Approved by	Date	Scale	Dimensions in	Paper Size	Sheet
BA	OC	2025-06-13	1:100	m	A2 (594x420)	1/2



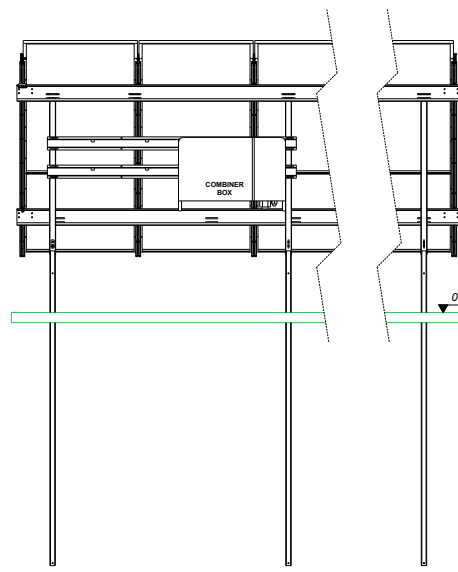

REAR VIEW (1)

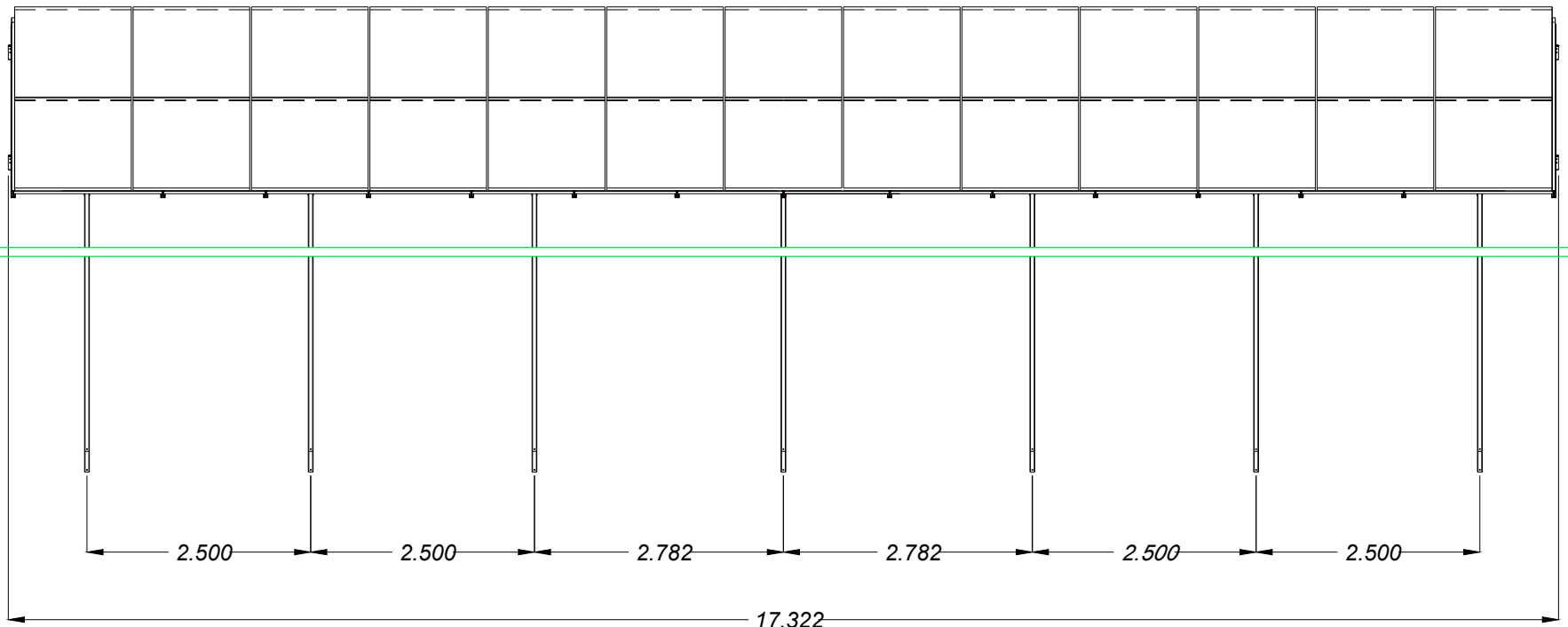

FRONT VIEW

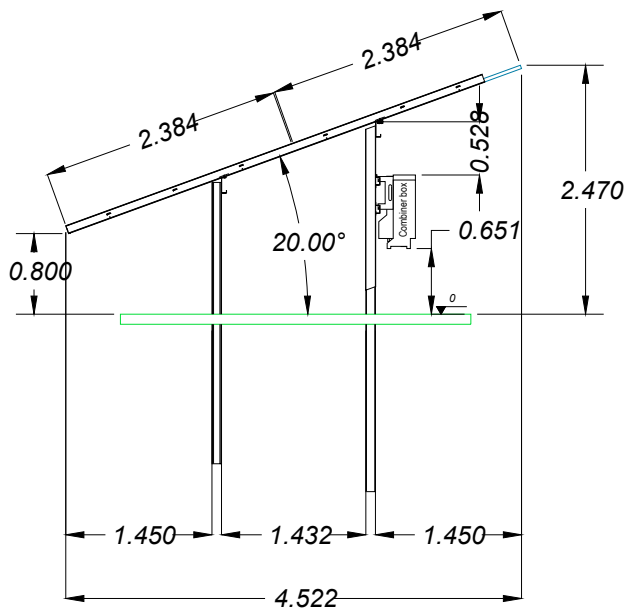

LEFT SIDE VIEW

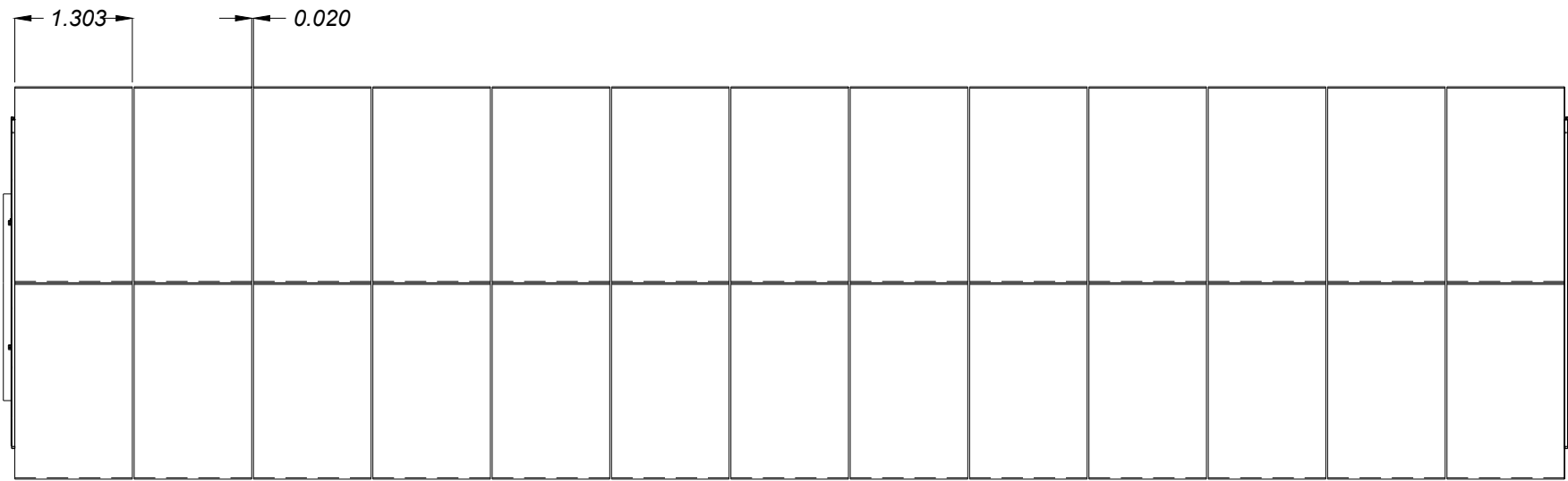

TOP VIEW

- (1) Combiner box position can be different  
(2) Table size: 2Px13



R01		First Issue	2025-06-13	BA
Rev.	Description		Date	Responsible

This document and its contents are confidential and it is intended solely for the use of the recipient(s) to whom it is addressed.  
All content, including drawings, designs, and other materials, are the intellectual property of Elements Green Trent Ltd.  
Any unauthorised use or distribution of this document without the prior written consent of Elements Green Trent Ltd (company number 13665201) is strictly prohibited.  
Registered Office: 1 Half Moon Street, London, England, W1J 7AY

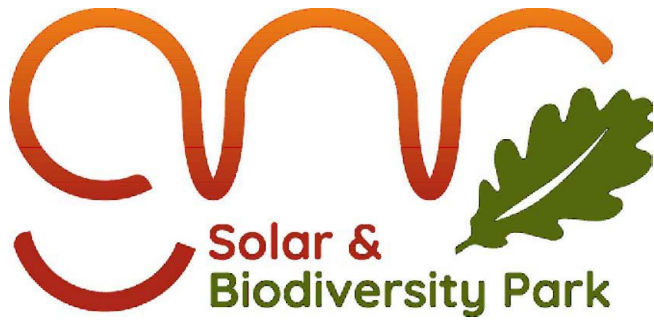

**Solar & Biodiversity Park**

Drawing Title

**Figure 5.6**  
**Illustrative Solar Array Plan, Elevation and Cross-Section**

**Illustrative Purposes Only**

Drawing No. **UK003-PV-ENG-0-460-R00-5.06.2**

Designed by	Approved by	Date	Scale	Dimensions in	Paper Size	Sheet
BA	OC	2025-06-13	1:75	m	A2 (594x420)	2/2



3m Pole\* with Fixed camera,  
IR Sensor and LED light

\*Illustrative purposes. Components (CCTV, IR Sensor, Spot Light, Camera) not to scale

5.7	First Issue	2025-06-13	AL
Rev.	Description	Date	Responsible

This document and its contents are confidential and it is intended solely for the use of the recipient(s) to whom it is addressed.  
All content, including drawings, designs, and other materials, are the intellectual property of Elements Green Trent Ltd.  
Any unauthorised use or distribution of this document without the prior written consent of Elements Green Trent Ltd (company number 13665201) is strictly prohibited.  
Registered Office: 1 Half Moon Street, London, England, W1J 7AY

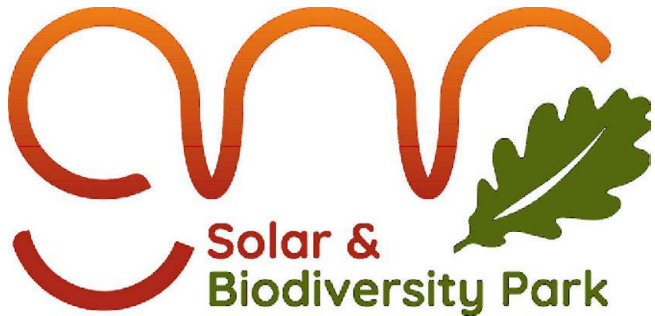
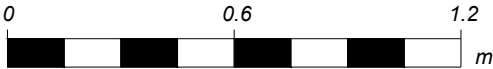

Figure 5.7  
Illustrative CCTV Pole

Illustrative Purposes Only

Drawing No. UK003-PV-ENG-0-460-R00-5.07

Designed by	Approved by	Date	Scale	Dimensions in	Paper Size	Sheet
AL	OC	2025-06-13	NA	-	A3 (420x297)	1/1





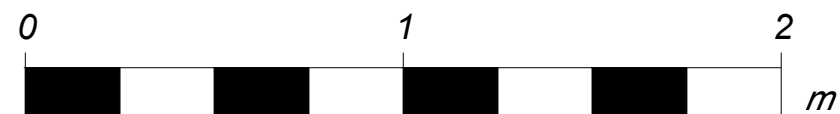
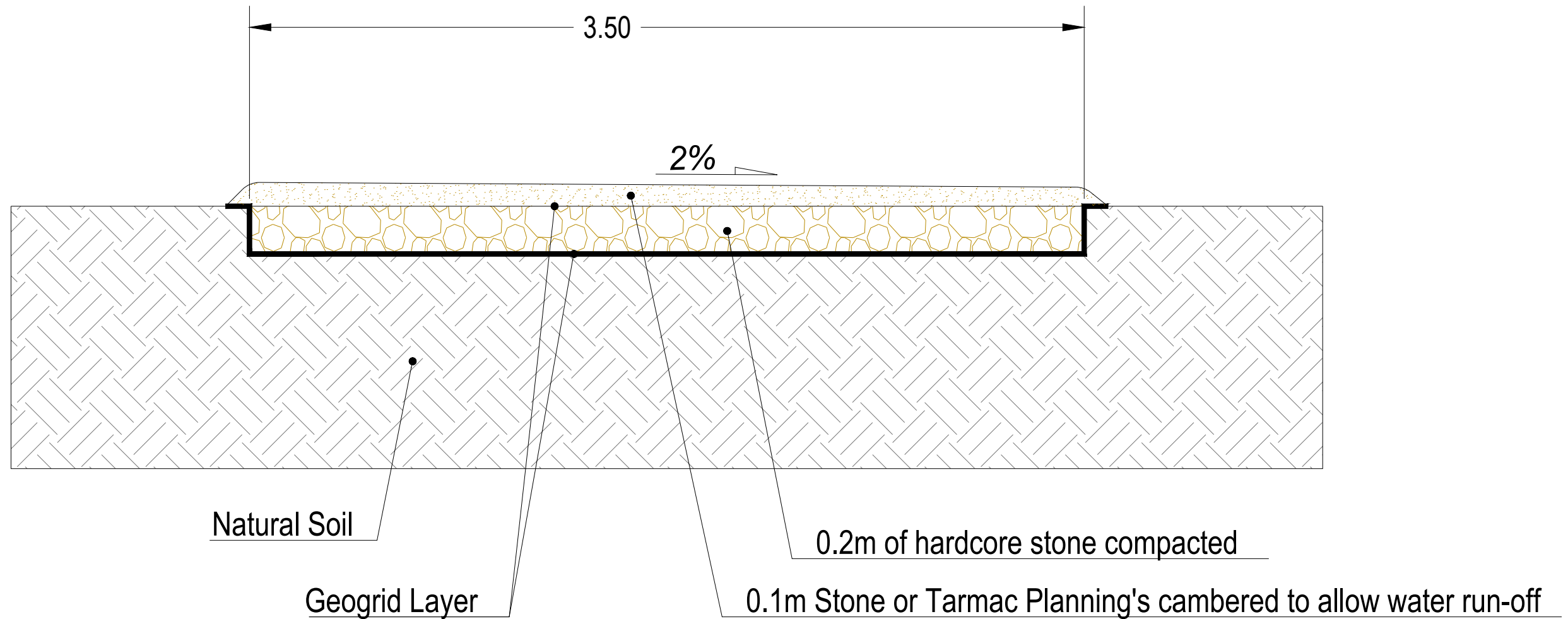

Rev.	Description	Date	Responsible
R01	First Issue	2025-06-13	AL

This document and its contents are confidential and it is intended solely for the use of the recipient(s) to whom it is addressed.  
 All content, including drawings, designs, and other materials, are the intellectual property of Elements Green Trent Ltd.  
 Any unauthorised use or distribution of this document without the prior written consent of Elements Green Trent Ltd (company number 13665201) is strictly prohibited.  
 Registered Office: 1 Half Moon Street, London, England, W1J 7AY

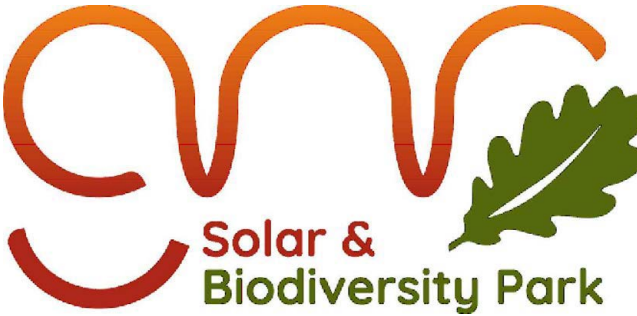
 <p><b>Solar &amp; Biodiversity Park</b></p>		Drawing Title
		<p><b>Figure 5.8</b></p> <p><b>Illustrative Access Track Cross-Section</b></p> <p><b>Illustrative Purposes Only</b></p>
Designed by		Drawing No.
AL		UK003-PV-ENG-0-460-R00-5.08
Approved by	Date	Scale
OC	2025-06-13	1:20
Dimensions in		Paper Size
m		A3 (420x297)
Sheet		1/1



LV Cable Route Trench  
5 to 10 Circuits

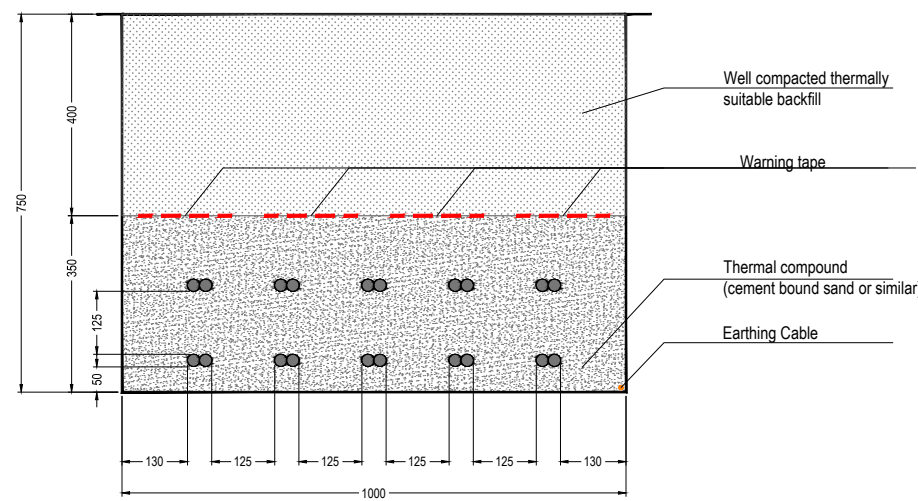

LV Cable Route Trench  
1 to 5 Circuits

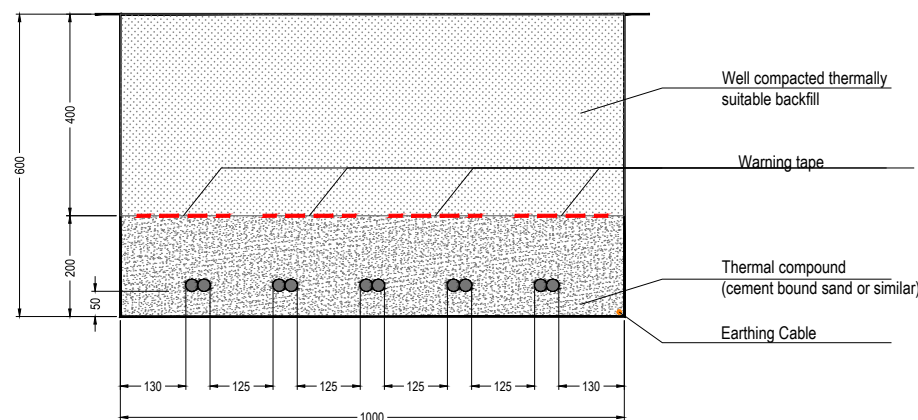

33kV Cable Route Trench  
1 to 4 Circuits

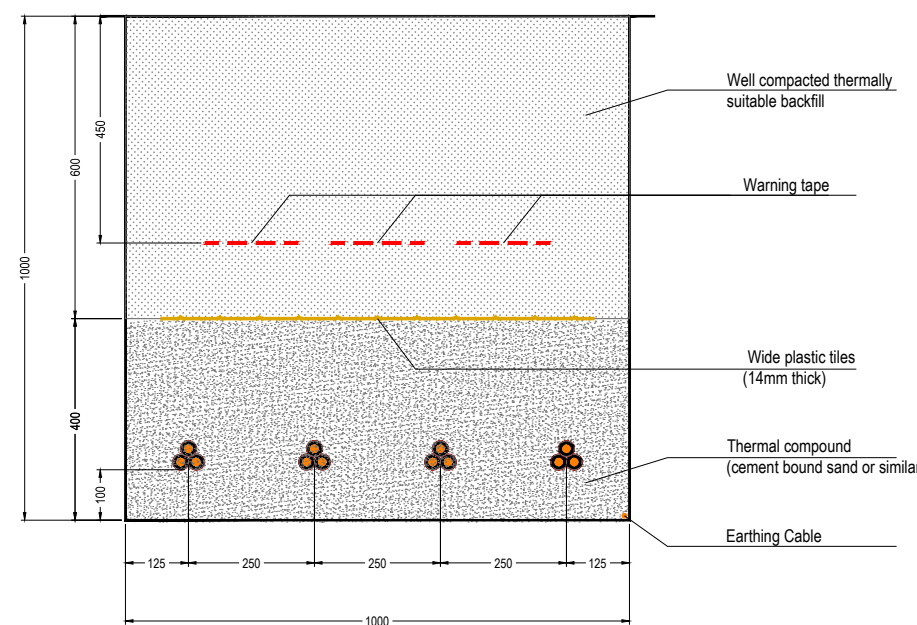

33kV Cable Route Trench  
5 to 8 Circuits

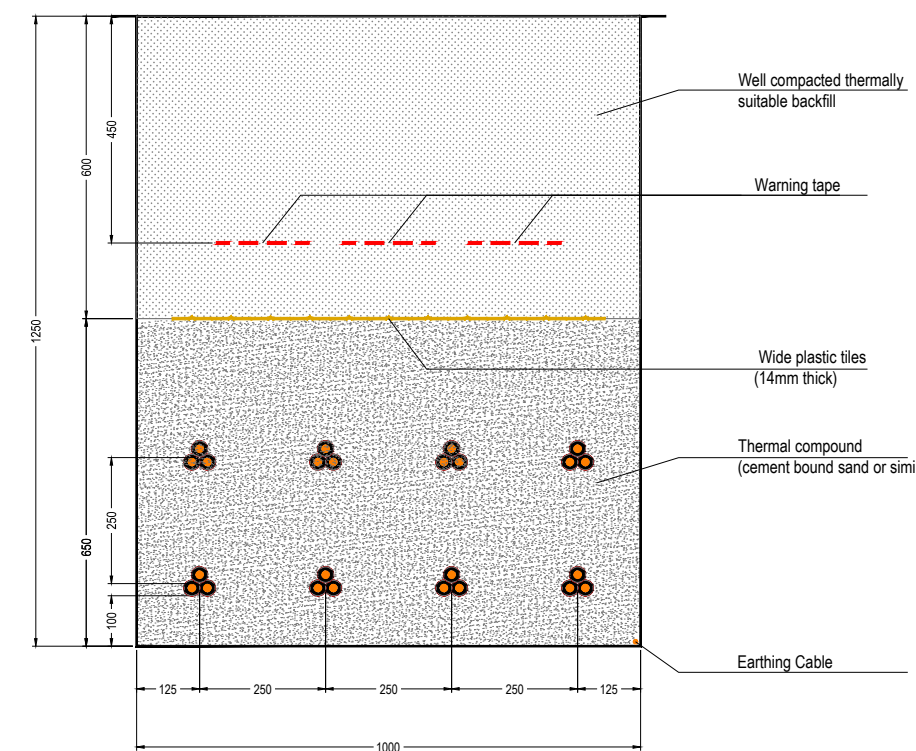

33kV Cable Route Trench (max. 7 circ.)

132kV Cable Route Trench (max. 4 circ.)

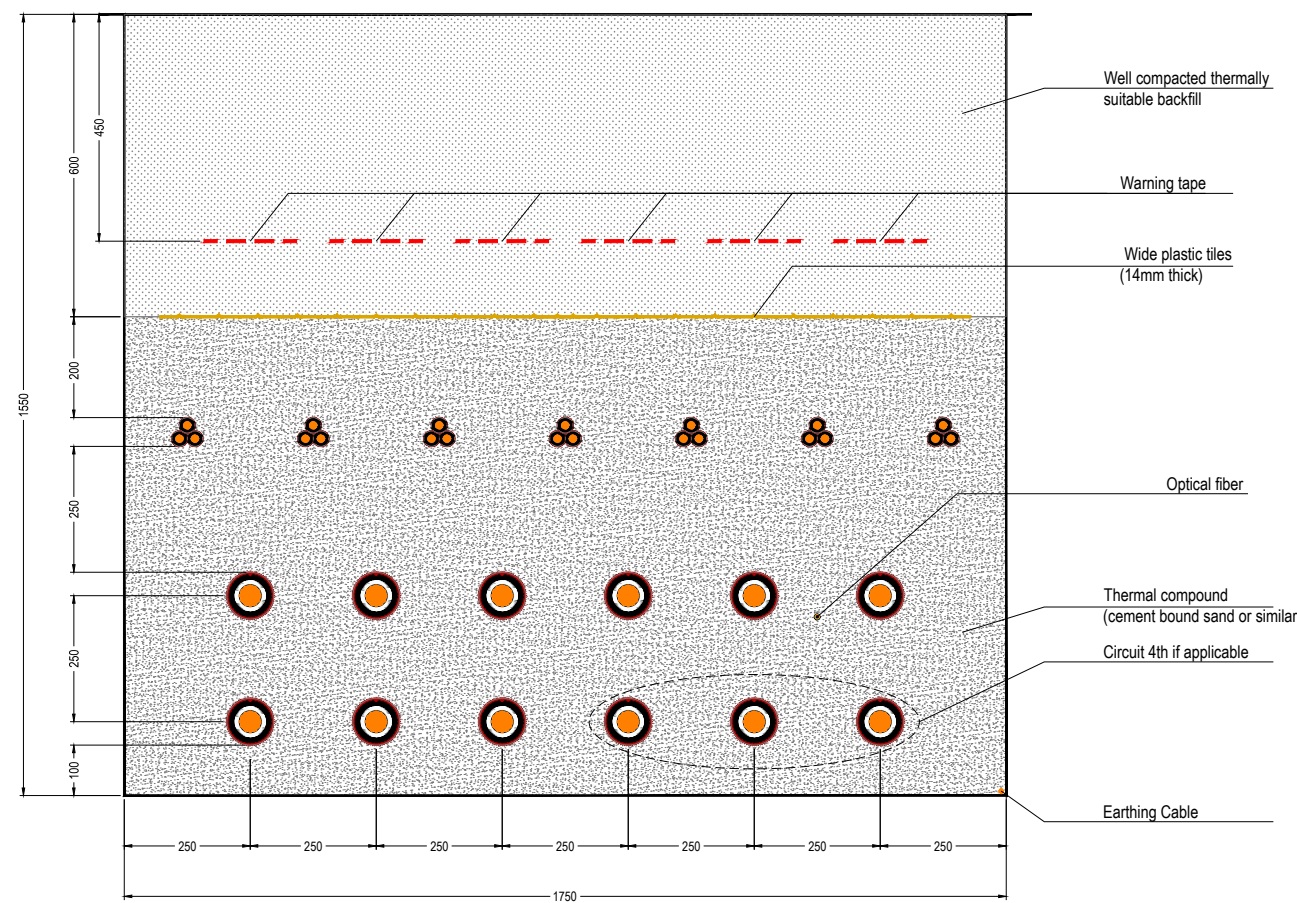

33kV Cable Route Trench (max. 7 circ.)

132kV Cable Route Trench (max. 2 circ.)

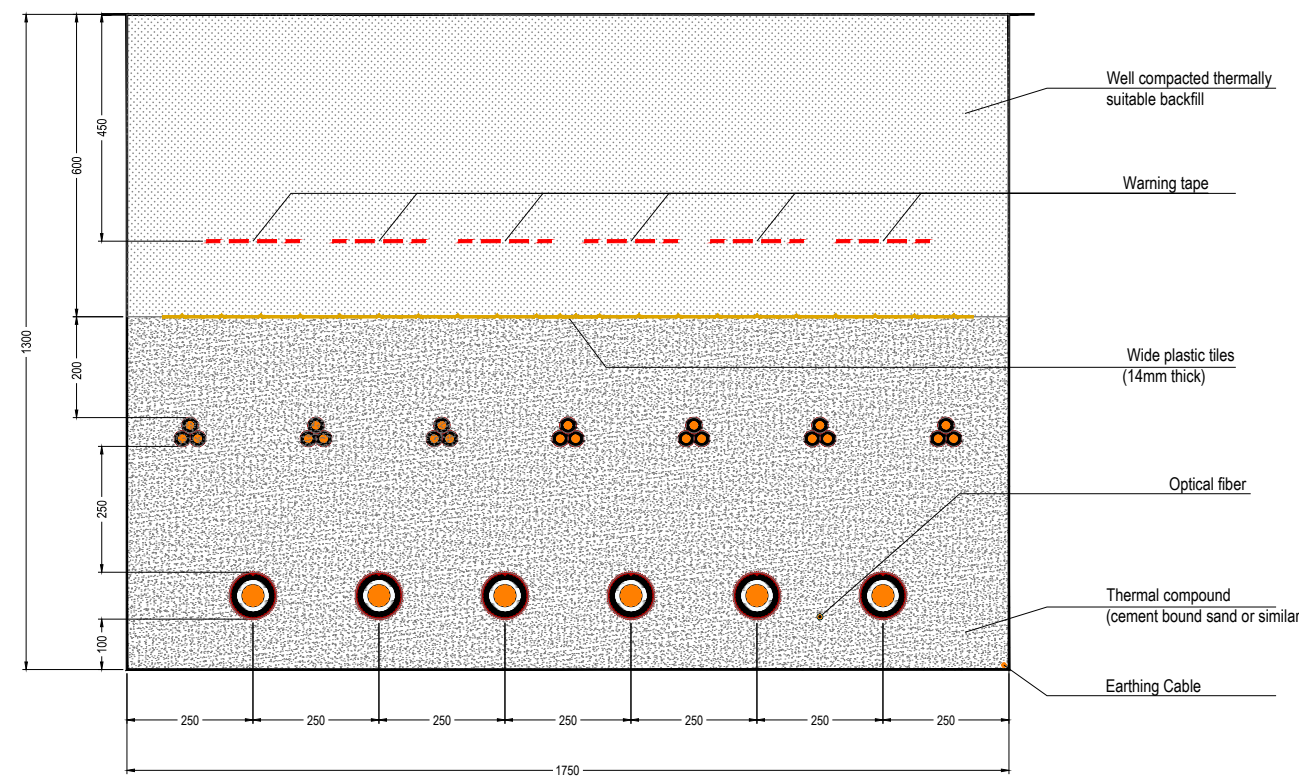

33kV Cable Route Trench

132kV Cable Route Trench

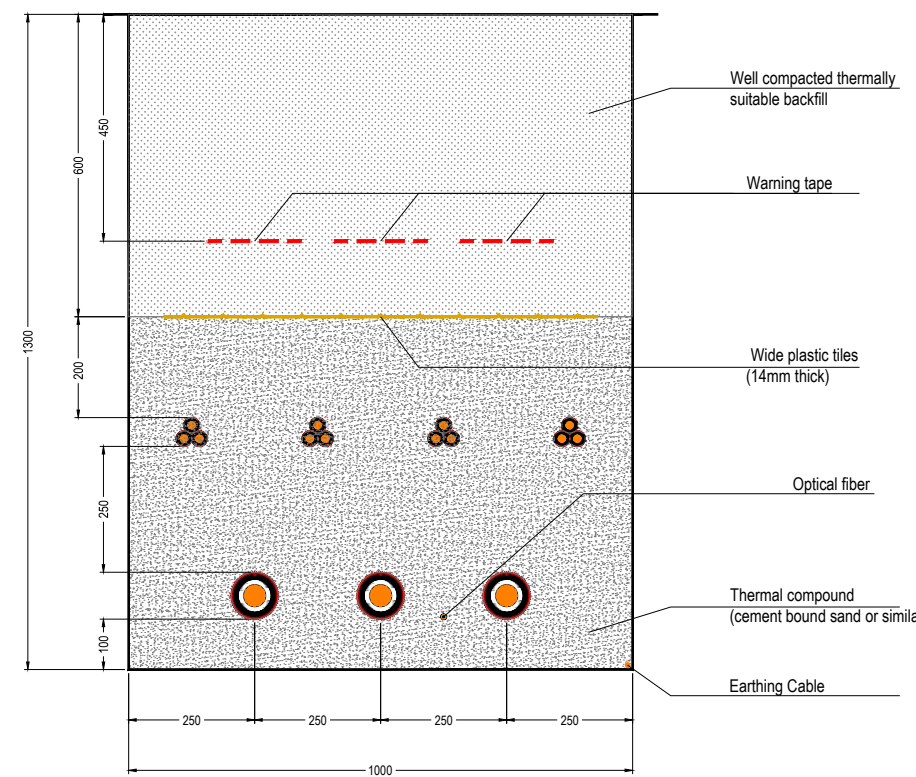

400kV Cable Route Trench

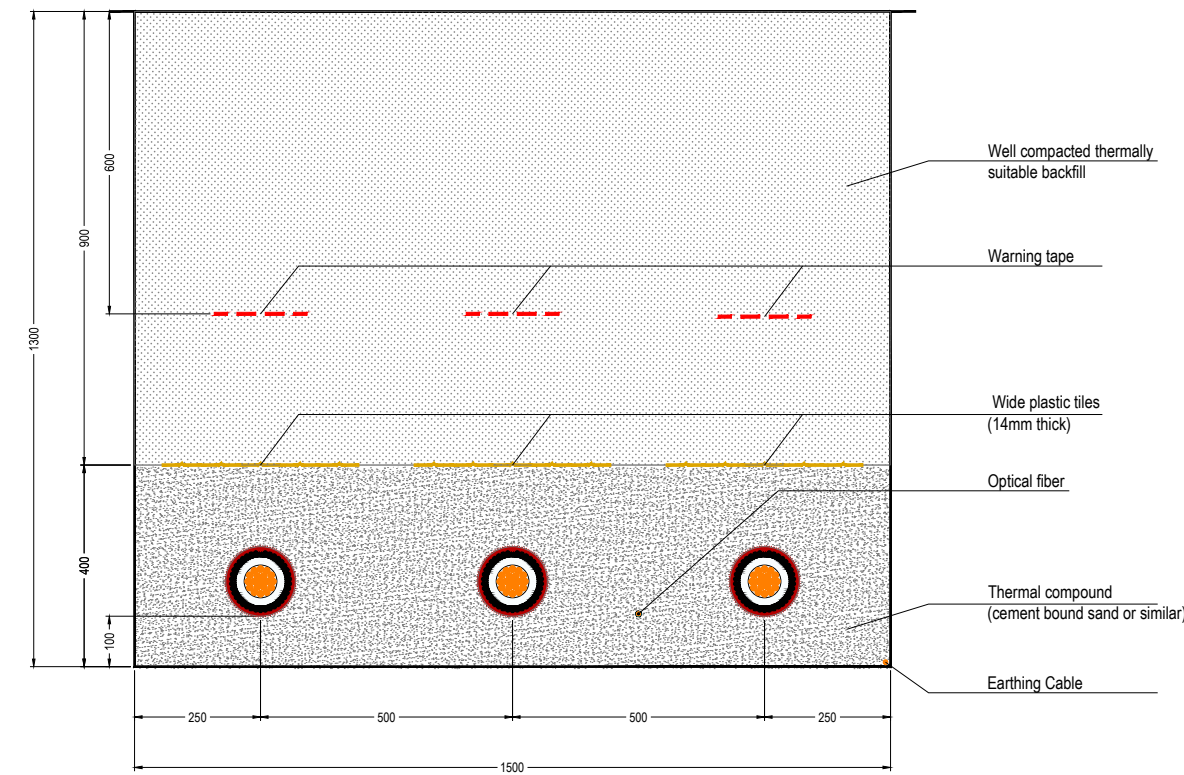

132kV Cable Route Trench  
1 Circuit

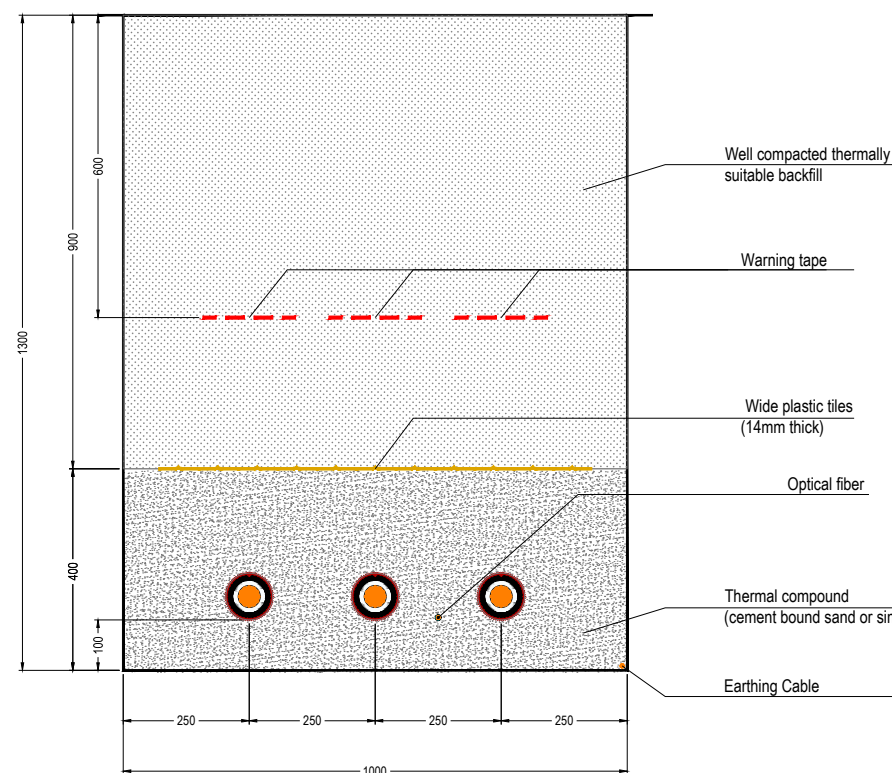

132kV Cable Route Trench  
2 Circuits

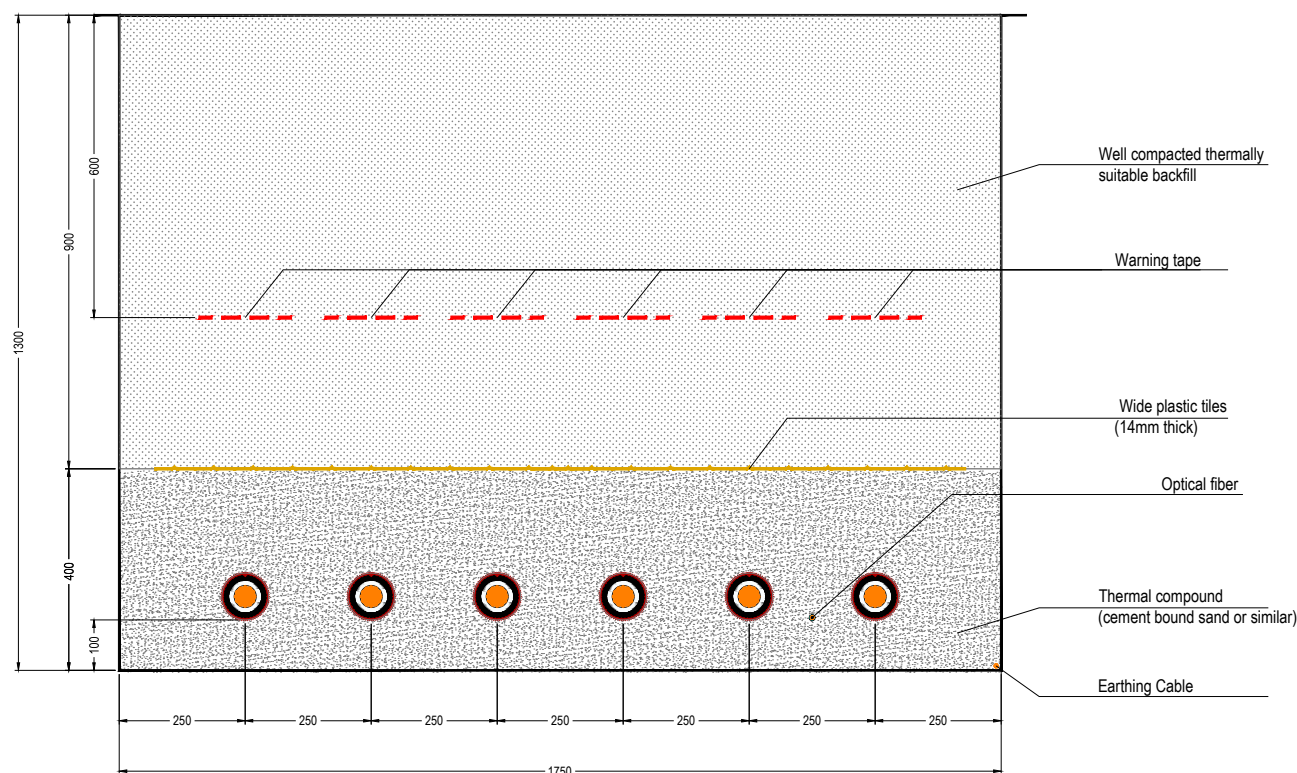

132kV Cable Route Trench  
3 to 4 Circuits

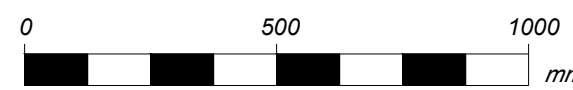
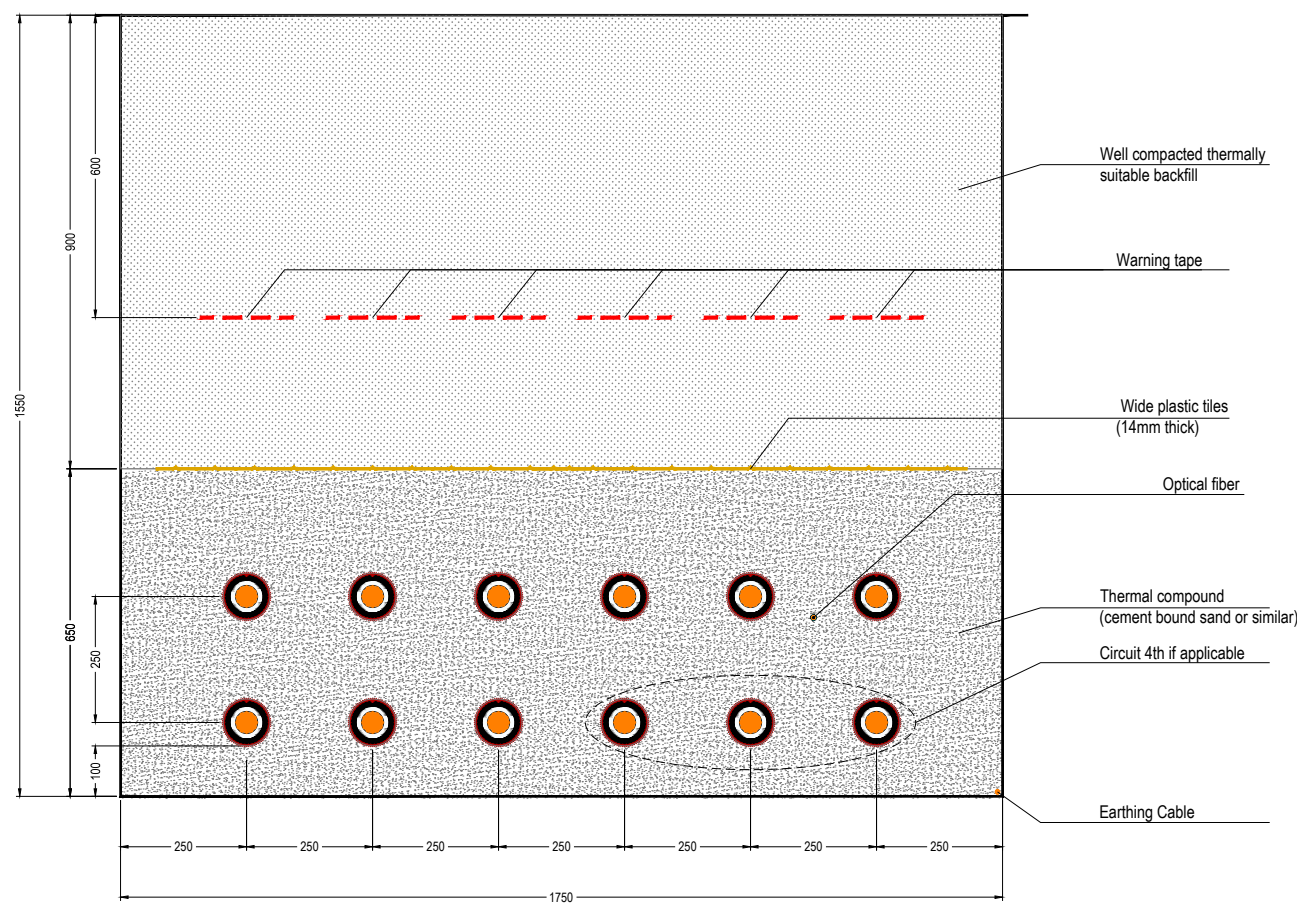

Rev.	Description	Date	Responsible
R01	First Issue	2025-06-13	AL

This document and its contents are confidential and it is intended solely for the use of the recipient(s) to whom it is addressed. All content, including drawings, designs, and other materials, are the intellectual property of Elements Green Trent Ltd. Any unauthorised use or distribution of this document without the prior written consent of Elements Green Trent Ltd (company number 13062071) is strictly prohibited. Registered Office: 1 Half Moon Street, London, England, W1J 7AY

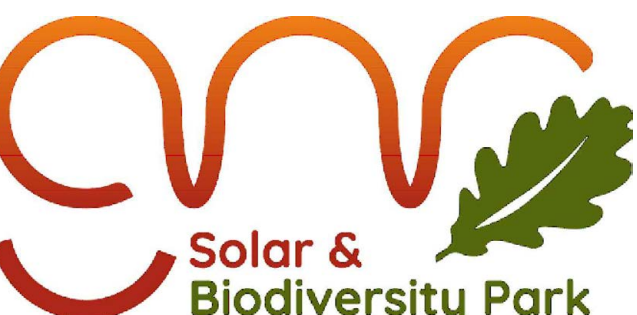

**Solar & Biodiversity Park**

Drawing Title  
**Figure 5.9  
Illustrative Cable Trench Cross-Section**

Drawing No.  
**UK003-PV-ENG-0-460-R00-5.09**

Designed by	Approved by	Date	Scale	Dimensions in	Paper Size	Sheet
AL	OC	2025-06-13	1:15	mm	A1 (841x594)	1/1



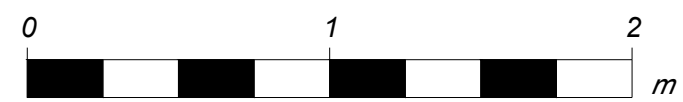
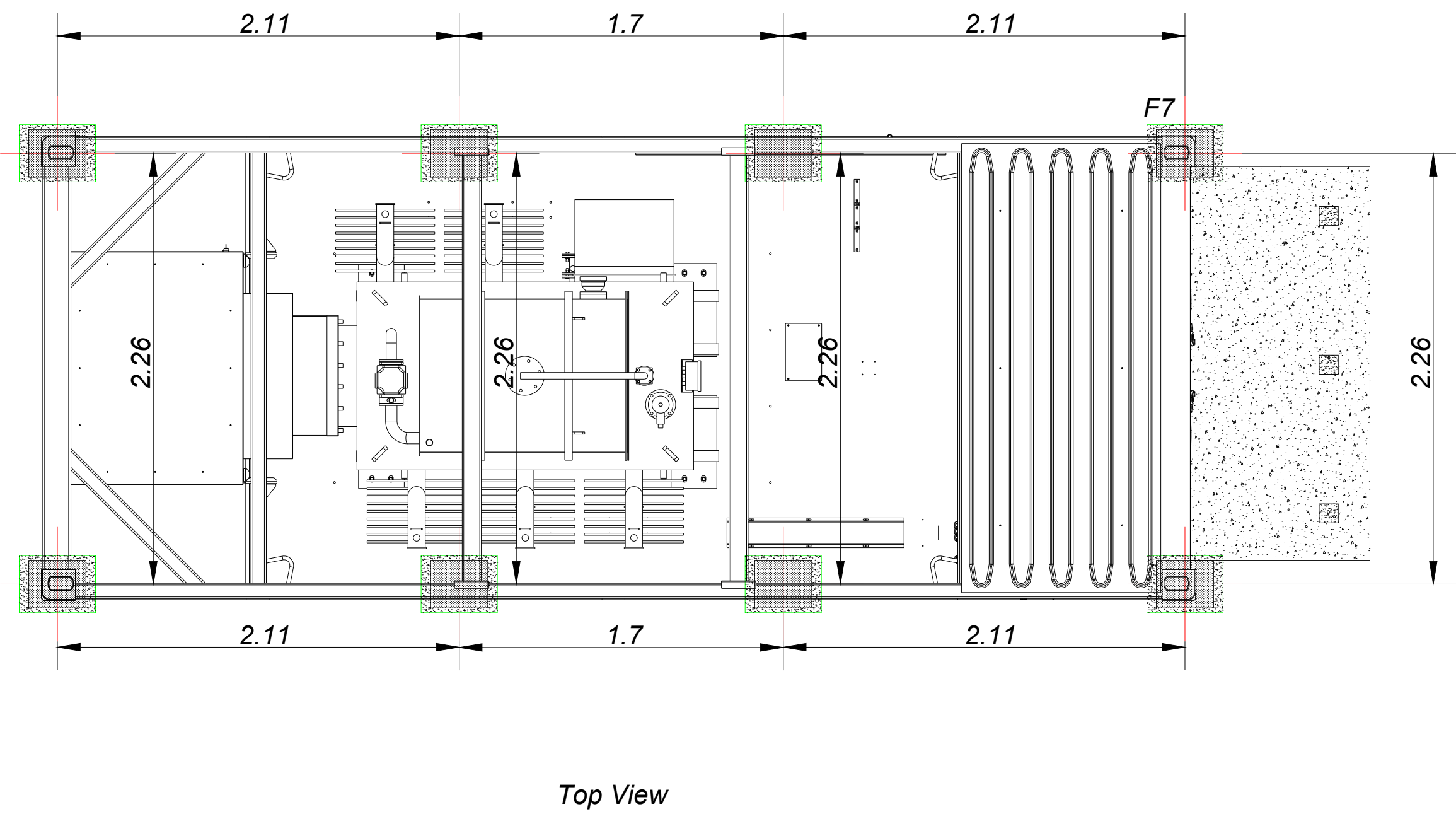
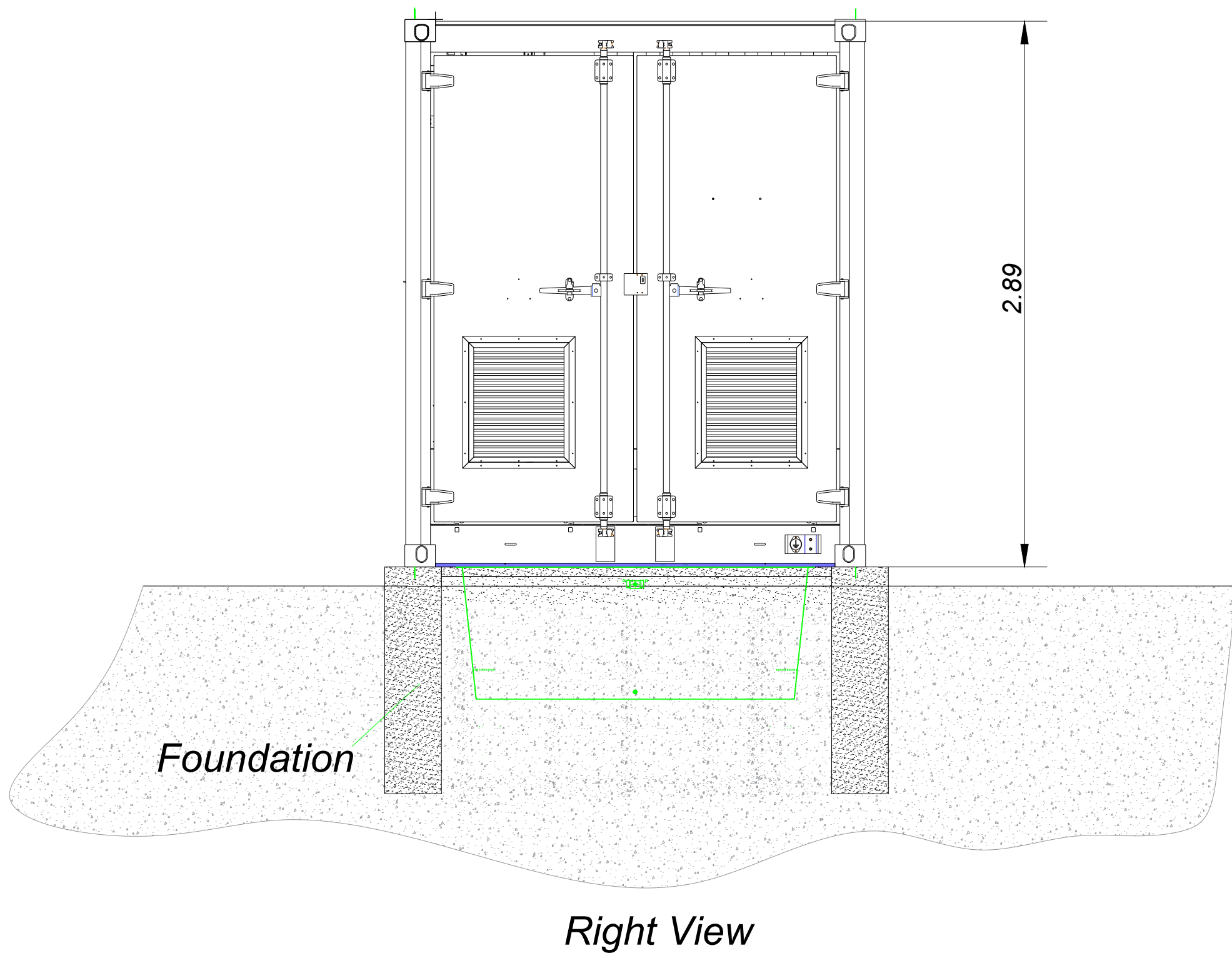
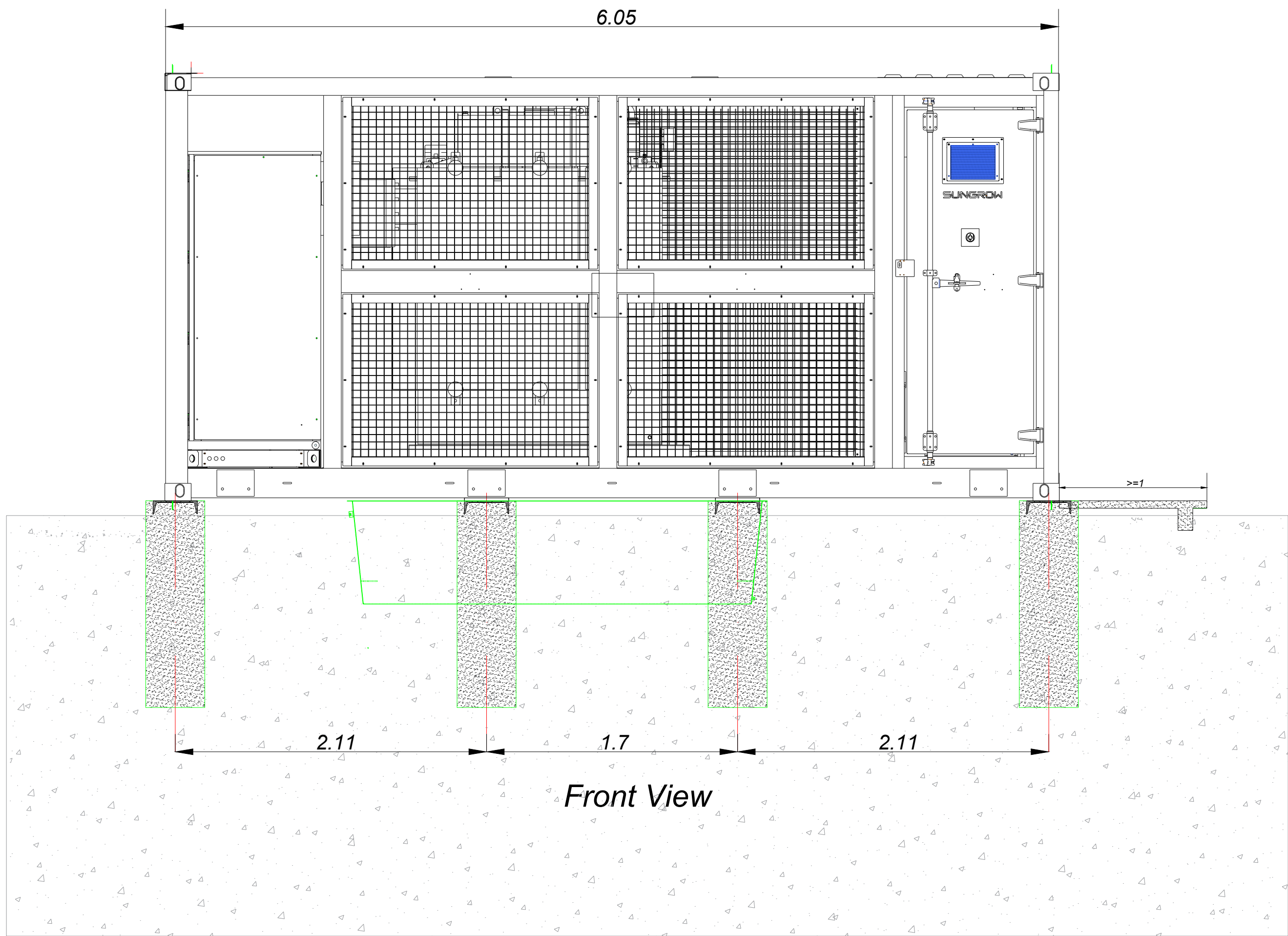

Rev.		Description		Date		Responsible	
R01		First Issue		2025-06-16		AL	

This document and its contents are confidential and it is intended solely for the use of the recipient(s) to whom it is addressed.  
All content, including drawings, designs, and other materials, are the intellectual property of Elements Green Trent Ltd.  
Any unauthorised use or distribution of this document without the prior written consent of Elements Green Trent Ltd (company number 13662071) is strictly prohibited.  
Registered Office: 1 Half Moon Street, London, England, W1J 7AY

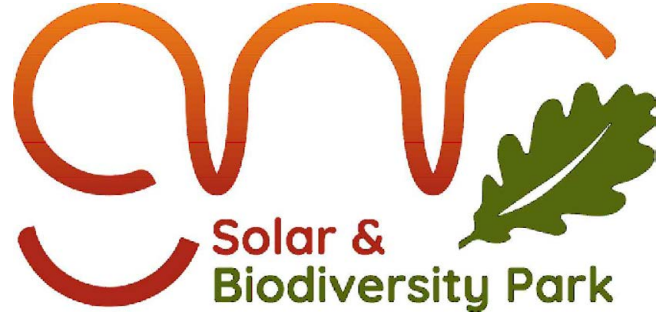

**Solar & Biodiversity Park**

Drawing Title

**Figure 5.10**  
**Illustrative Inverter/Transformer Elevations**

Drawing No. **UK003-PV-ENG-0-460-R00-5.10**

Designed by	Approved by	Date	Scale	Dimensions in	Paper Size	Sheet
AL	OC	2025-06-16	1:25	m	A1 (841x594)	1/1



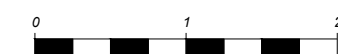
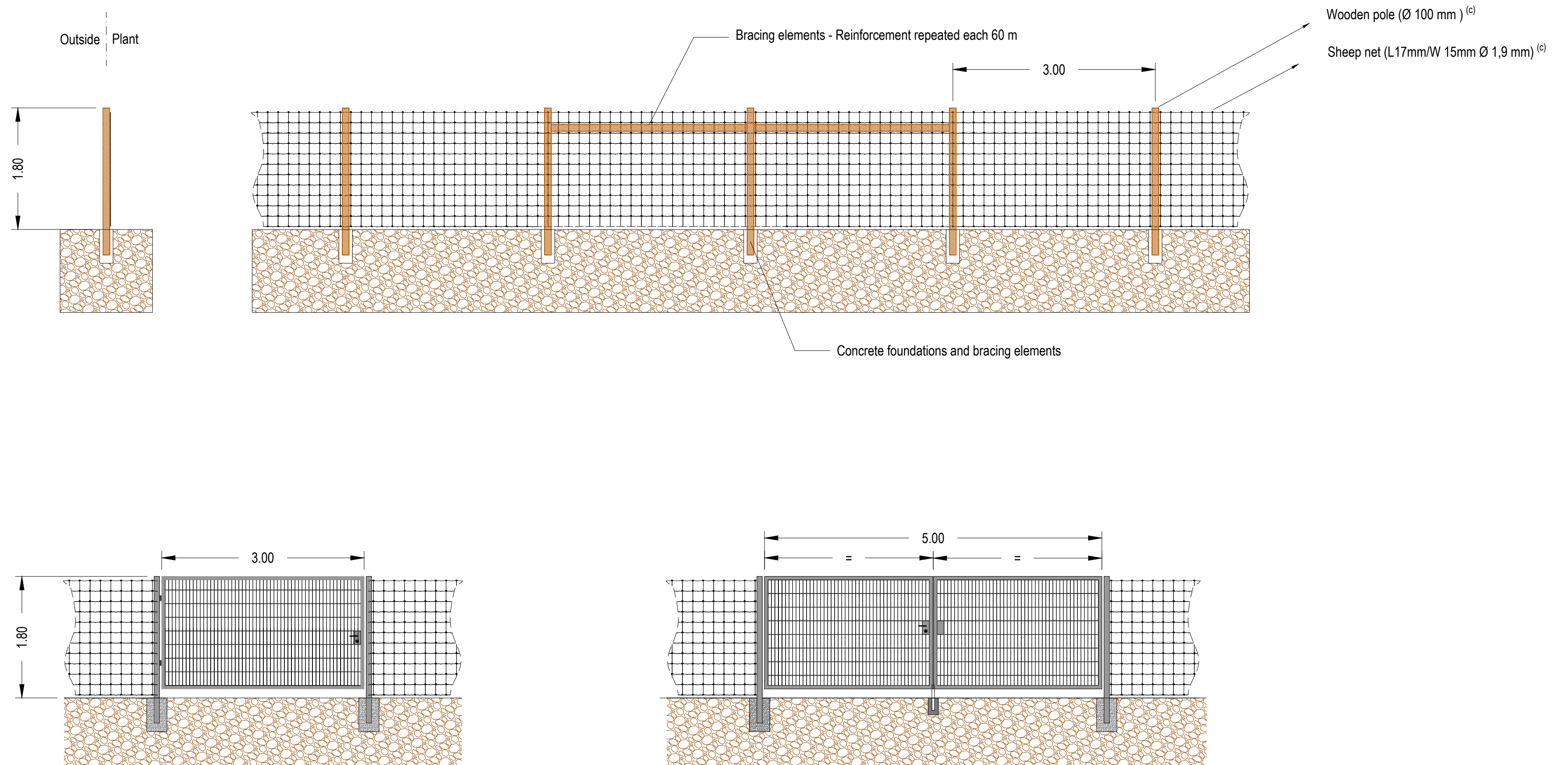

R01	First Issue	2025-06-12	AL
Rev.	Description	Date	Responsible

This document and its contents are confidential and it is intended solely for the use of the recipient(s) to whom it is addressed.

All content, including drawings, designs, and other materials, are the intellectual property of Elements Green Trent Ltd.

Any unauthorised use or distribution of this document without the prior written consent of Elements Green Trent Ltd (company number 13665201) is strictly prohibited.

Registered Office: 1 Half Moon Street, London, England, W1J 7AY

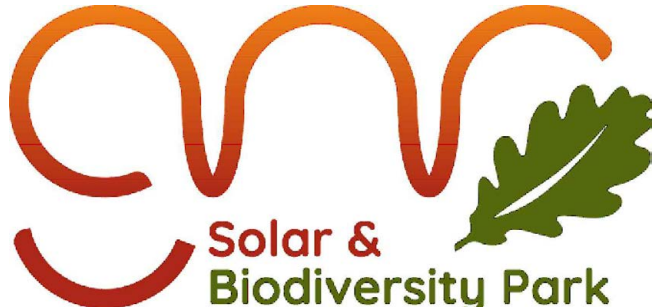
 <div>Solar &amp; Biodiversity Park</div>	<div>Drawing Title</div> <div>Figure 5.11 Illustrative Fence and Gate Elevations</div> <div>Illustrative Purposes Only</div>
	<div>Drawing No.</div> <div>UK003-PV-ENG-0-460-R00-5.11</div>

Designed by	Approved by	Date	Scale	Dimensions in	Paper Size	Sheet
AL	OC	2025-06-12	1:50	m	A2 (594x420)	1/1



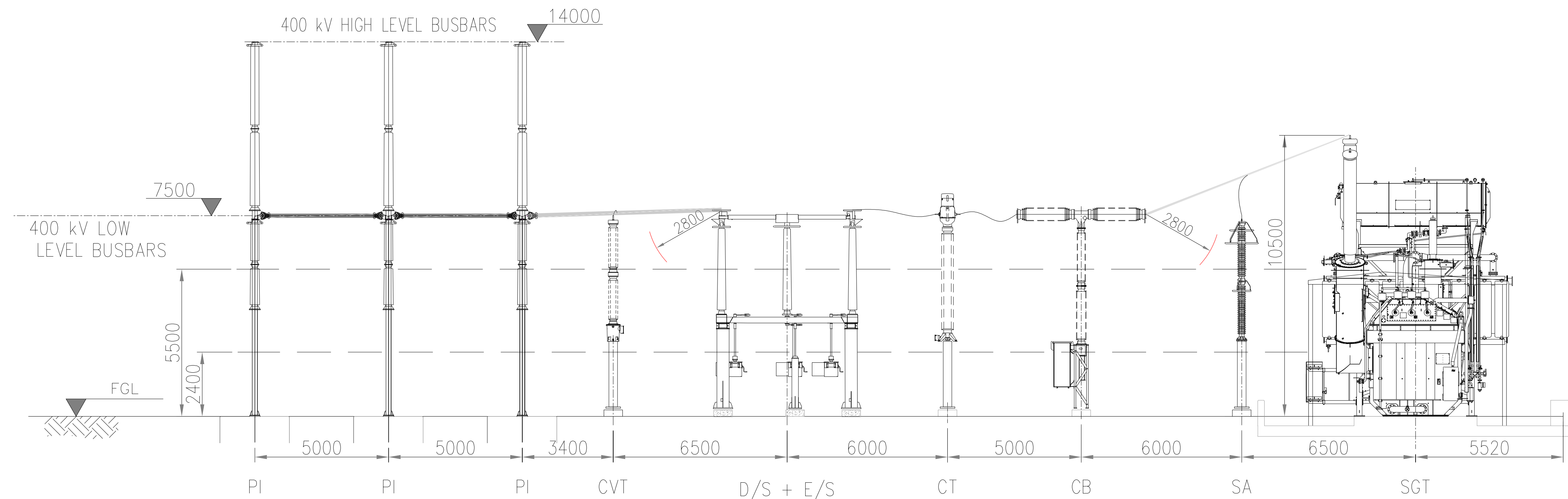

ABBREVIATIONS:

CB	CIRCUIT BREAKER
CSE	CABLE SEALING END
CVT	CAPACITIVE VOLTAGE TRANSFORMER
D/S	DISCONNECTOR
E/S	EARTH SWITCH
PI	POST INSULATOR
SA	SURGE ARRESTER
SGT	SUPERGRID TRANSFORMER

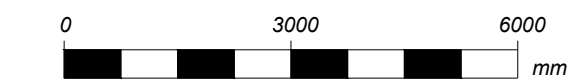

400kV COMPOUND ELEVATION VIEW

ABBREVIATIONS:

AUX TX	AUXILIARY TRANSFORMER	HL	HIGH LEVEL
CB	CIRCUIT BREAKER	LL	LOW LEVEL
CSE	CABLE SEALING END	PI	POST INSULATOR
D/S	DISCONNECTOR	SA	SURGE ARRESTER
E/S	EARTH SWITCH	GTX	GRID TRANSFORMER

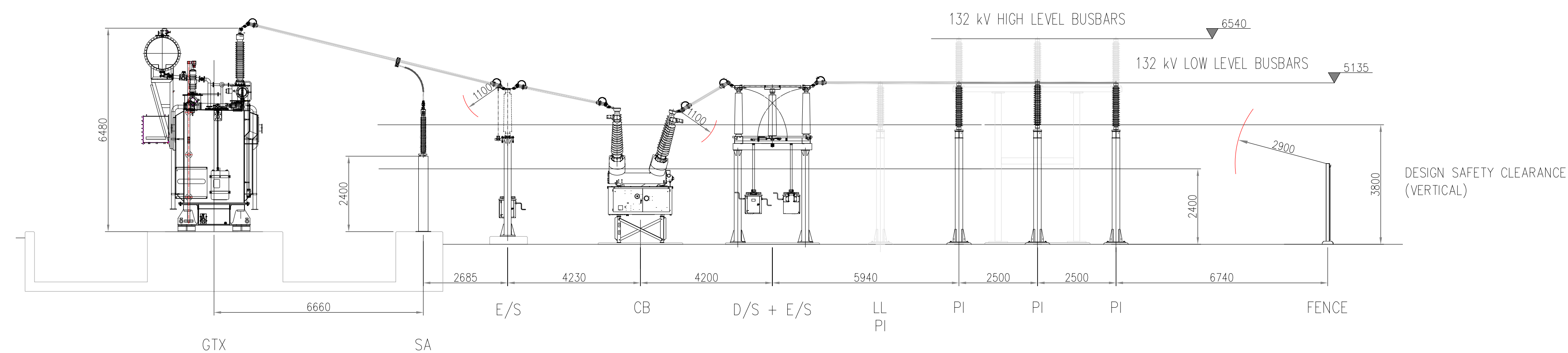

132kV COMPOUND ELEVATION VIEW  
SCALE 1:150

Rev.		Description		Date	Responsible
R01		First Issue		2025-06-13	AL

Solar & Biodiversity Park

This document and its contents are confidential and it is intended solely for the use of the recipient(s) to whom it is addressed.  
All content, including drawings, designs, and other materials, are the intellectual property of Elements Green Trent Ltd.  
Any unauthorised use or distribution of this document without the prior written consent of Elements Green Trent Ltd (company number 13662071) is strictly prohibited.  
Registered Office: 1 Half Moon Street, London, England, W1J 7AY

Drawing Title

**Figure 5.12**  
**Illustrative Substation Layout**  
**400kV and 132kV Elevations**

Illustrative Purposes Only

Drawing No. **UK003-PV-ENG-0-460-R00-5.12**

Designed by	Approved by	Date	Scale	Dimensions in	Paper Size	Sheet
AL	OC	2025-06-13	1:150	mm	A1 (841x594)	1/1



PV SITE COMPOUND AREA LAYOUT

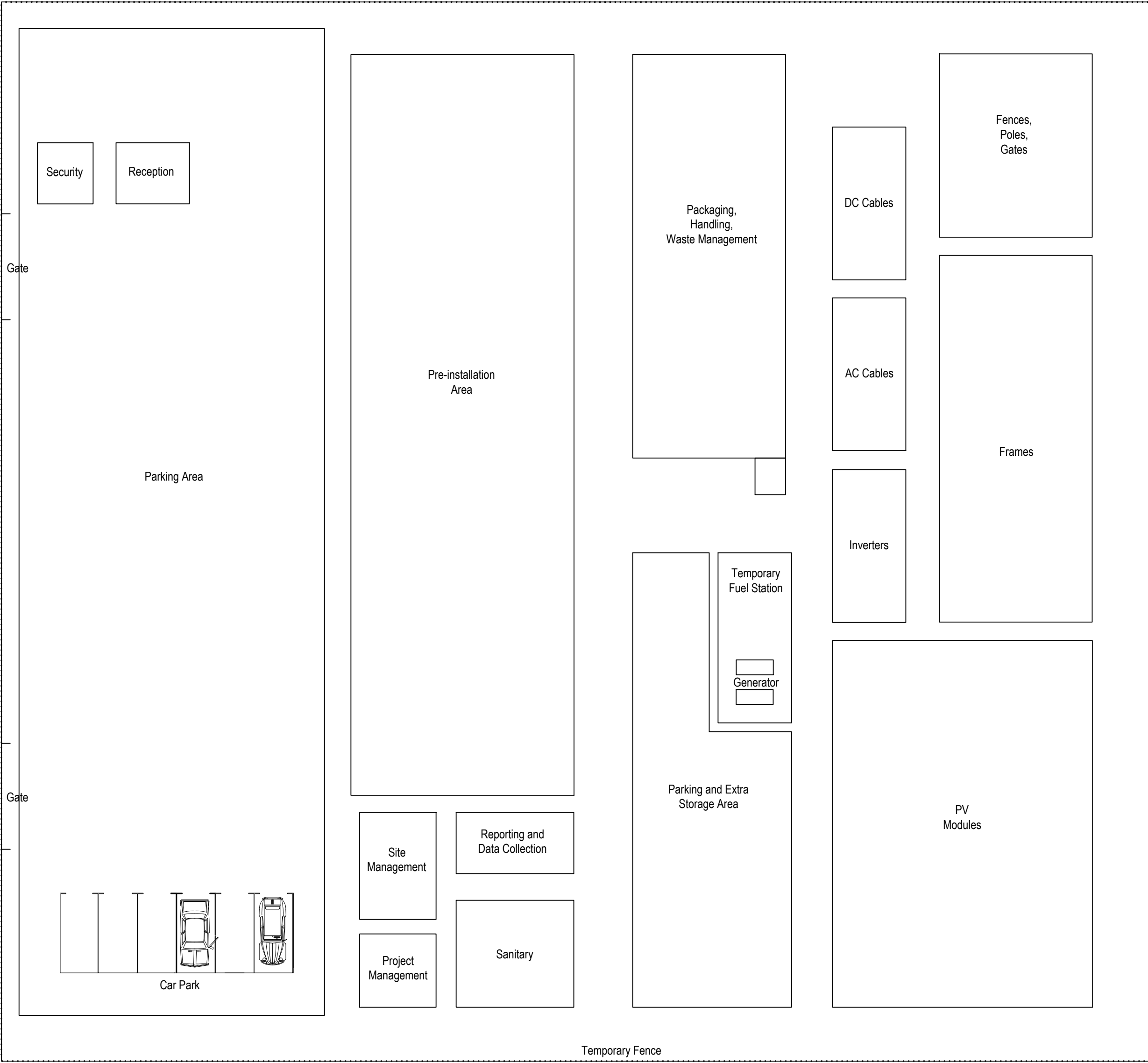

Rev.	Description	Date	Responsible
R01	First Issue	2025-06-13	BA

This document and its contents are confidential and it is intended solely for the use of the recipient(s) to whom it is addressed.  
All content, including drawings, designs, and other materials, are the intellectual property of Elements Green Trent Ltd.  
Any unauthorised use or distribution of this document without the prior written consent of Elements Green Trent Ltd (company number 13665201) is strictly prohibited.  
Registered Office: 1 Half Moon Street, London, England, W1J 7AY

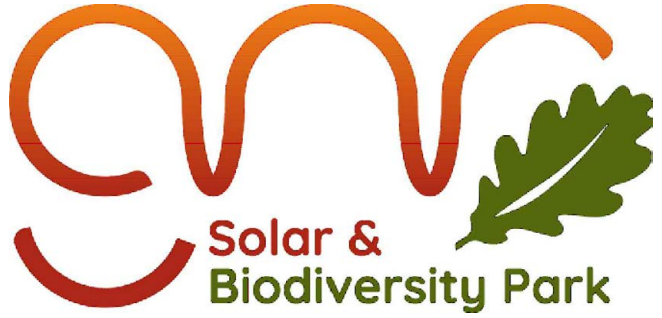

Drawing Title

**Figure 5.13**  
**Illustrative Construction Compound Layout**

**Illustrative Purposes Only**

Drawing No. **UK003-PV-ENG-0-460-R00-5.13.1**

Designed by	Approved by	Date	Scale	Dimensions in	Paper Size	Sheet
BA	OC	2025-06-13	1:200	m	A2 (594x420)	1/2



HDD COMPOUND LAYOUT - RIG SIDE

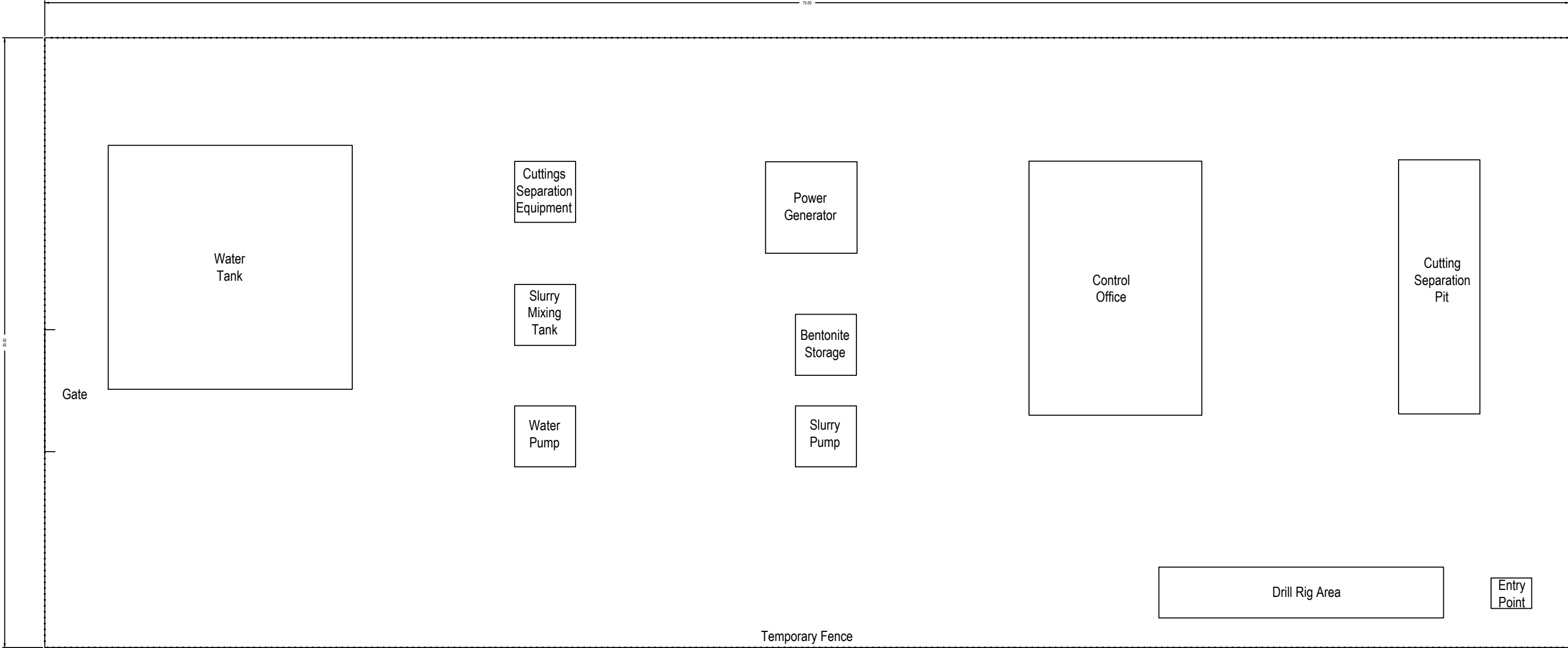

HDD COMPOUND LAYOUT - PULL BACK SIDE

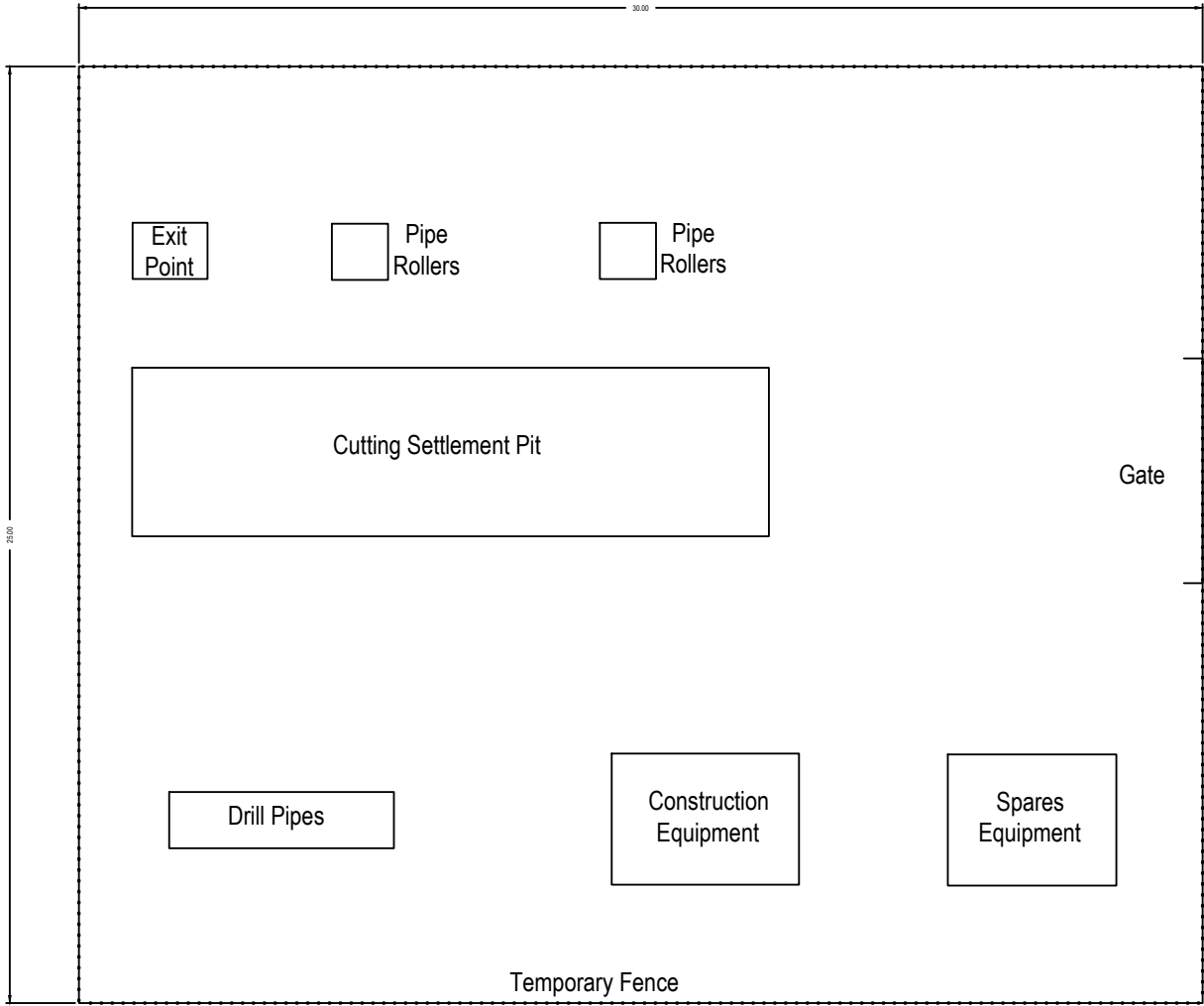

R01		First Issue	2025-06-13	BA
Rev.	Description	Date	Responsible	

This document and its contents are confidential and it is intended solely for the use of the recipient(s) to whom it is addressed.  
All content, including drawings, designs, and other materials, are the intellectual property of Elements Green Trent Ltd.  
Any unauthorised use or distribution of this document without the prior written consent of Elements Green Trent Ltd (company number 13665201) is strictly prohibited.  
Registered Office: 1 Half Moon Street, London, England, W1J 7AY

**Solar & Biodiversity Park**

Drawing Title

**Figure 5.13**  
**Illustrative Construction Compound Layout**

**Illustrative Purposes Only**

Drawing No. **UK003-PV-ENG-0-460-R00-5.13.2**

Designed by	Approved by	Date	Scale	Dimensions in	Paper Size	Sheet
BA	OC	2025-06-13	1:200	m	A2 (594x420)	2/2



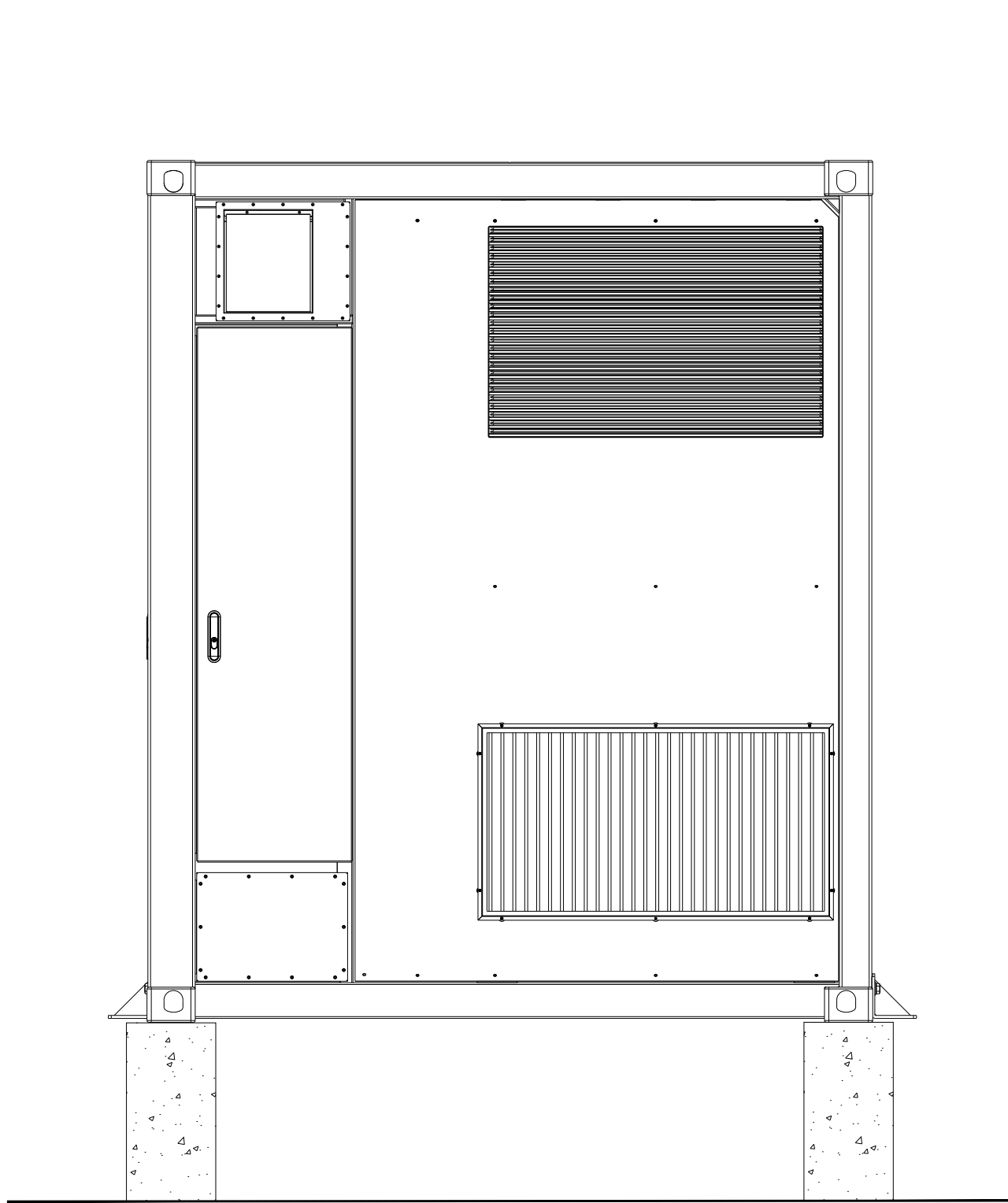

Right view

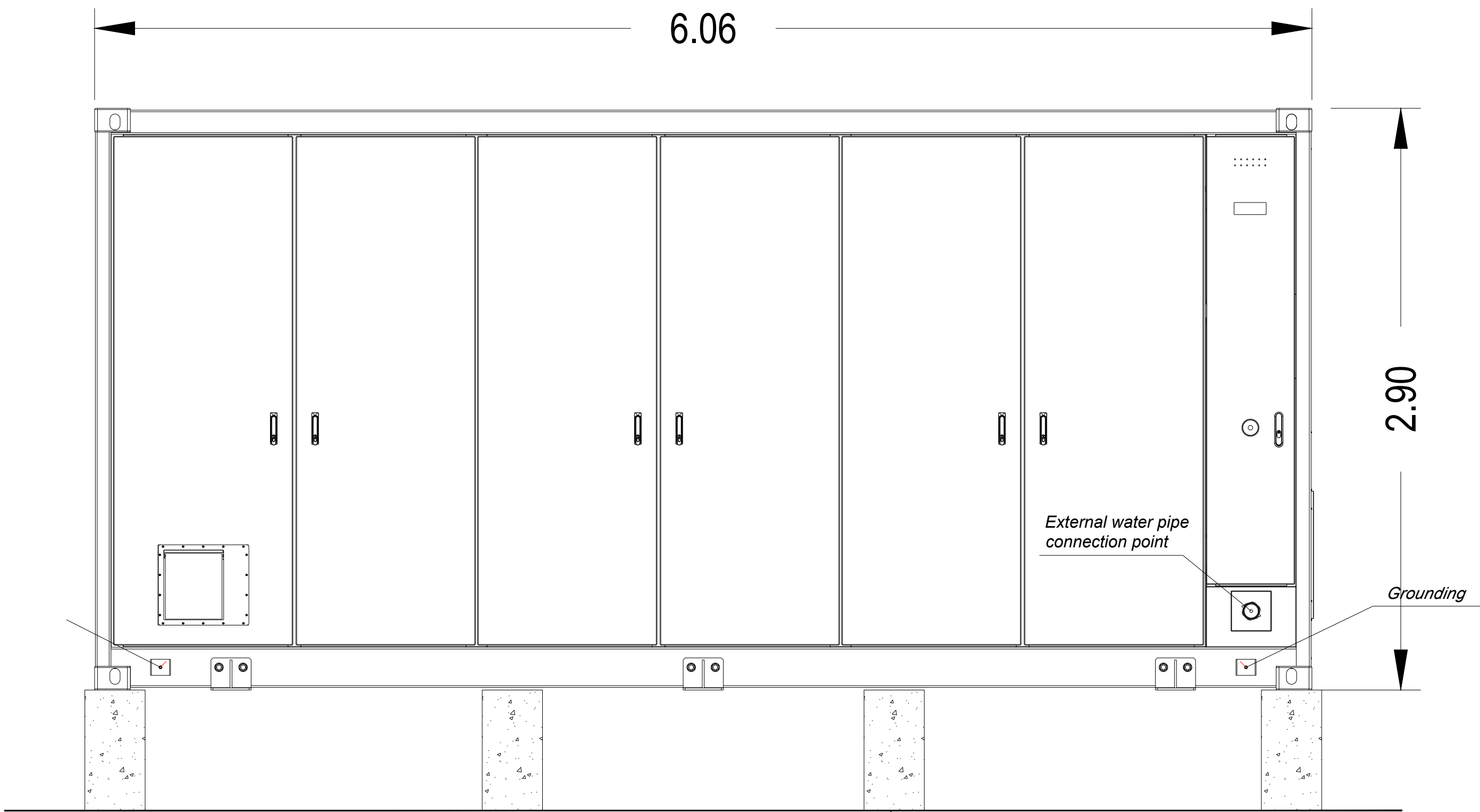

Front view

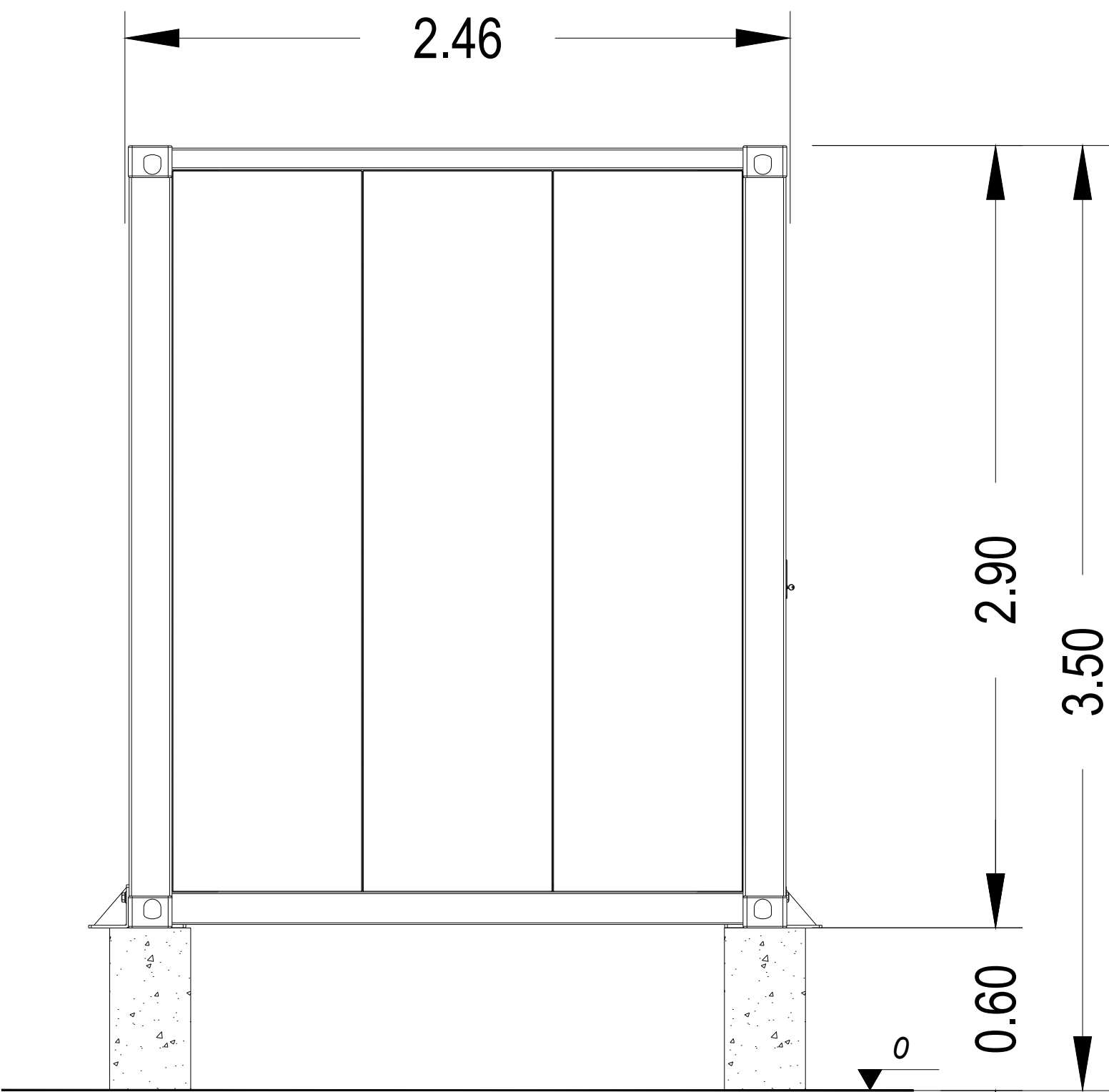

Left view

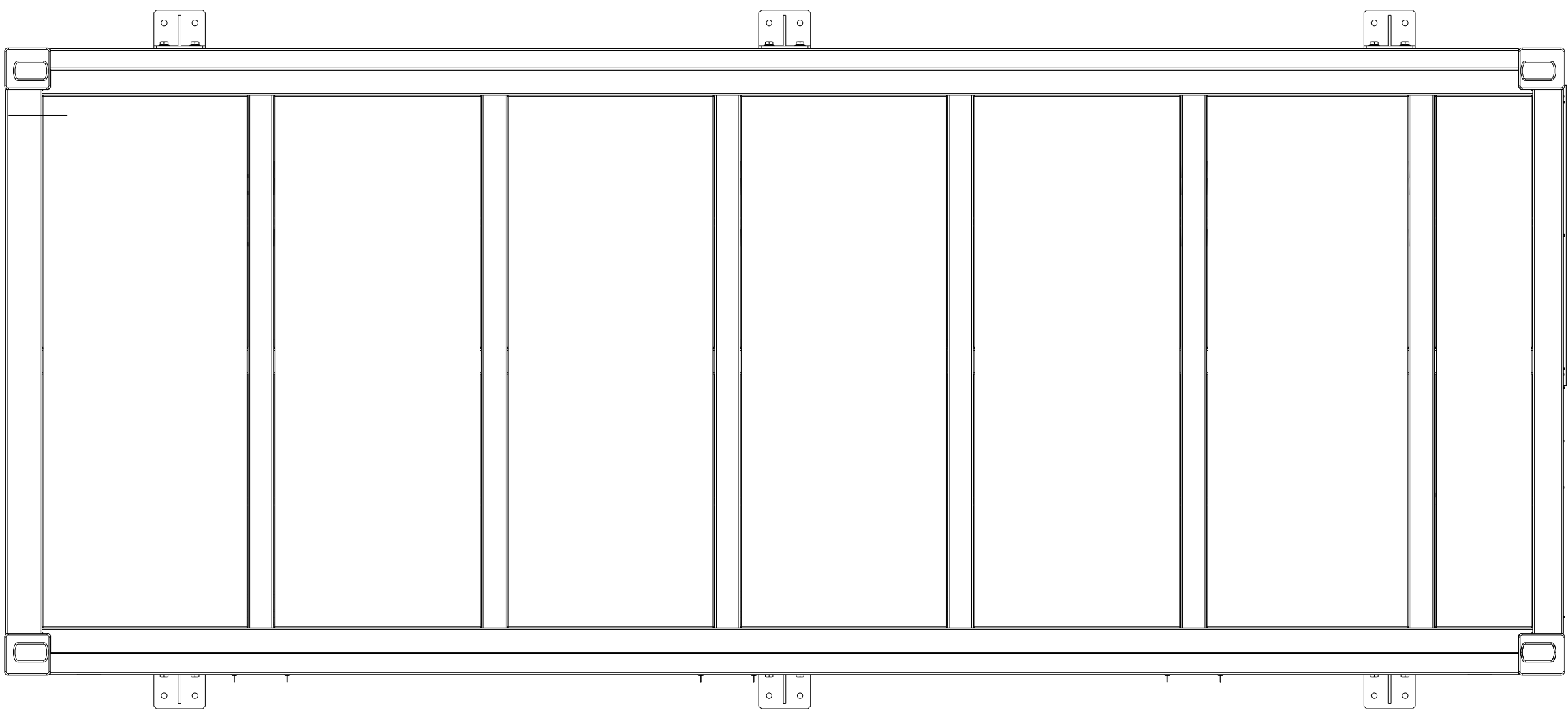

Top view

Reinforced concrete

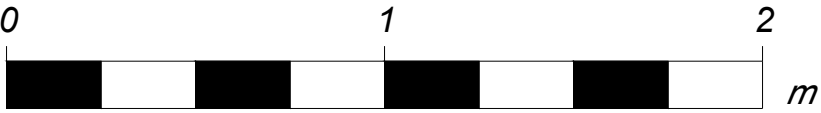

Rev.	Description	Date	Responsible
R01	First Issue	2025-06-13	AL

This document and its contents are confidential and it is intended solely for the use of the recipient(s) to whom it is addressed.  
All content, including drawings, designs, and other materials, are the intellectual property of Elements Green Trent Ltd.  
Any unauthorised use or distribution of this document without the prior written consent of Elements Green Trent Ltd (company number 13662071) is strictly prohibited.  
Registered Office: 1 Half Moon Street, London, England, W1J 7AY

**Solar & Biodiversity Park**

Drawing Title  
**Figure 5.14  
Illustrative BESS Elevations**

Drawing No. **UK003-PV-ENG-0-460-R00-5.14**

Designed by	Approved by	Date	Scale	Dimensions in	Paper Size	Sheet
AL	OC	2025-06-13	1:20	m	A1 (841x594)	1/1



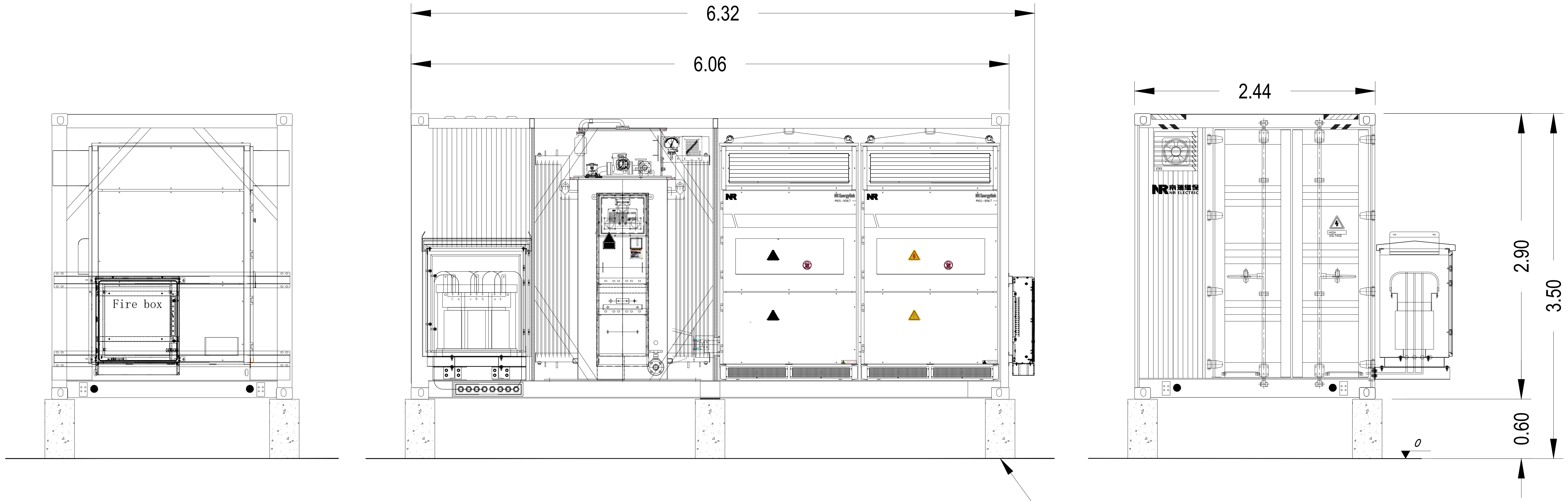

Right view

Front view

Left view

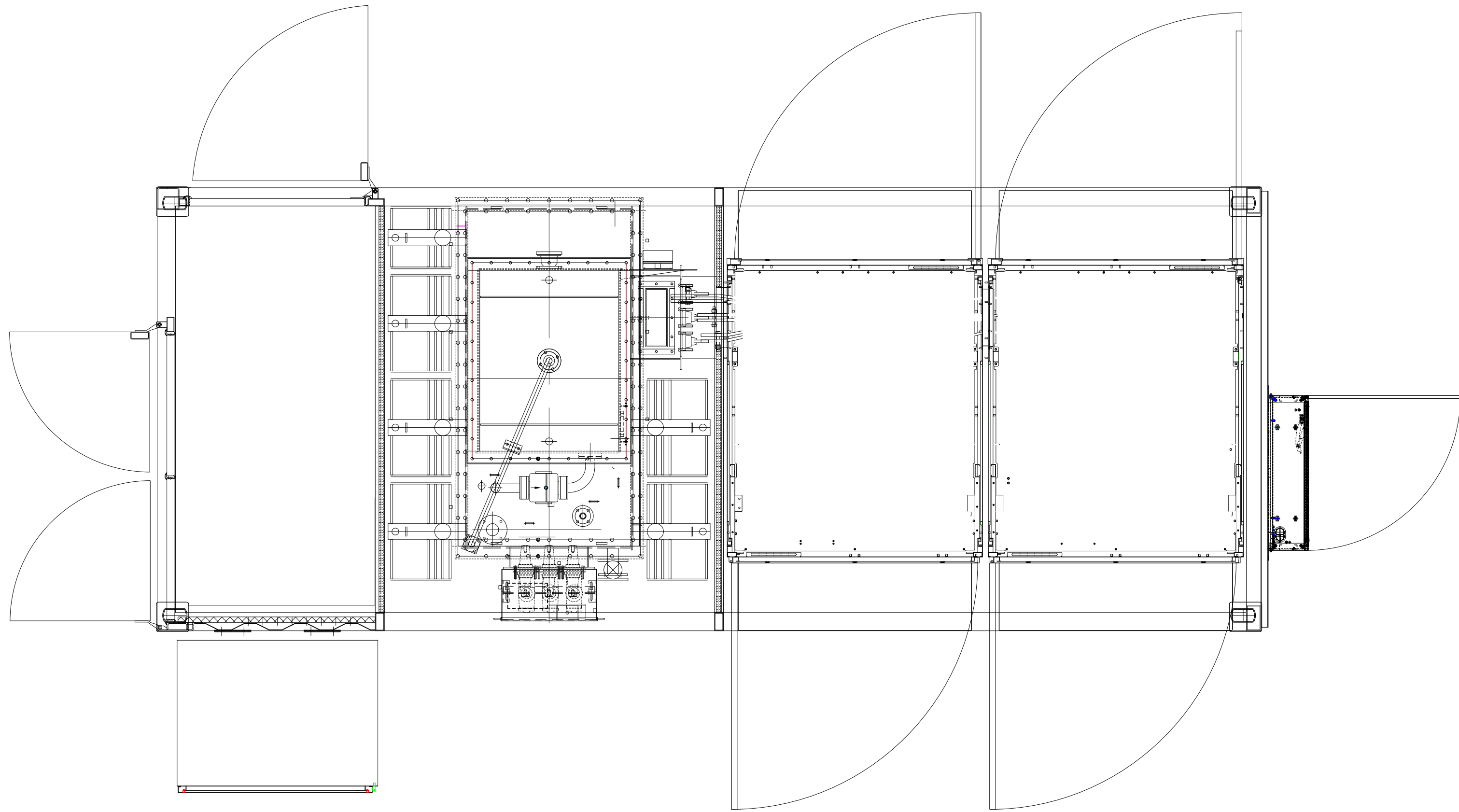

Top view

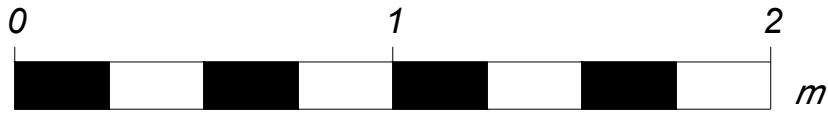

Rev.	Description	Date	Responsible
R01	First Issue	2025-06-13	AL

This document and its contents are confidential and it is intended solely for the use of the recipient(s) to whom it is addressed.  
All content, including drawings, designs, and other materials, are the intellectual property of Elements Green Trent Ltd.  
Any unauthorised use or distribution of this document without the prior written consent of Elements Green Trent Ltd (company number 13062071) is strictly prohibited.  
Registered Office: 1 Half Moon Street, London, England, W1J 7AY

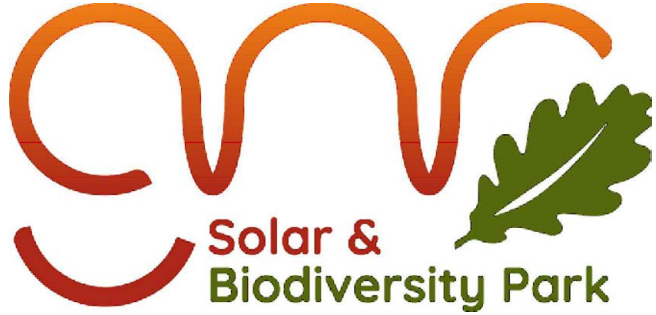

Drawing Title  
**Figure 5.15  
Illustrative Power Conversion Systems (PCS) Elevations**

Drawing No.  
**UK003-PV-ENG-0-460-R00-5.15**

Designed by <b>AL</b>	Approved by <b>OC</b>	Date <b>2025-06-13</b>	Scale <b>1:20</b>	Dimensions in <b>m</b>	Paper Size <b>A1 (841x594)</b>	Sheet <b>1/1</b>
--------------------------	--------------------------	---------------------------	----------------------	---------------------------	-----------------------------------	---------------------



ABBREVIATIONS:

AUX TX	AUXILIARY TRANSFORMER	HL	HIGH LEVEL
CB	CIRCUIT BREAKER	LL	LOW LEVEL
CSE	CABLE SEALING END	PI	POST INSULATOR
D/S	DISCONNECTOR	SA	SURGE ARRESTER
E/S	EARTH SWITCH	GTX	GRID TRANSFORMER

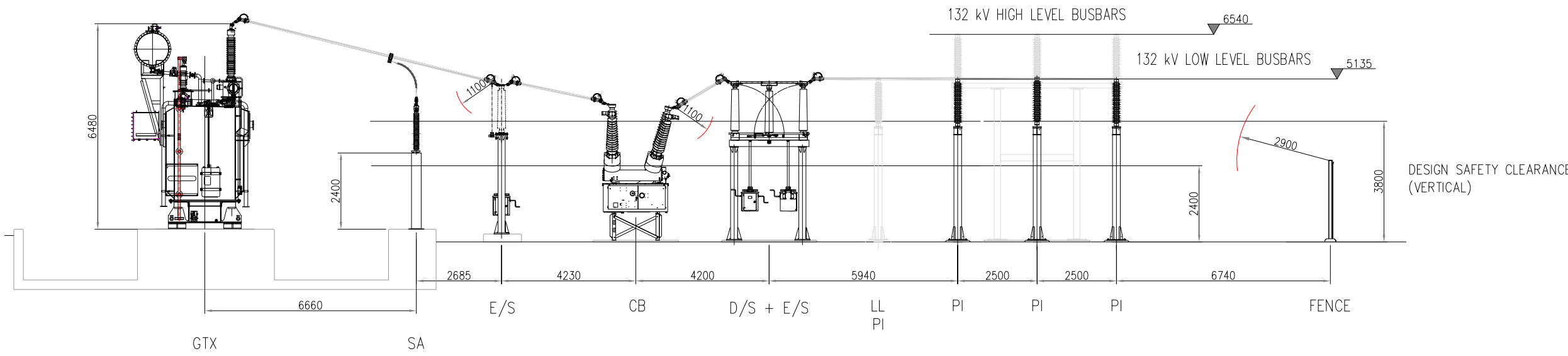

132kV COMPOUND ELEVATION VIEW  
SCALE 1:150

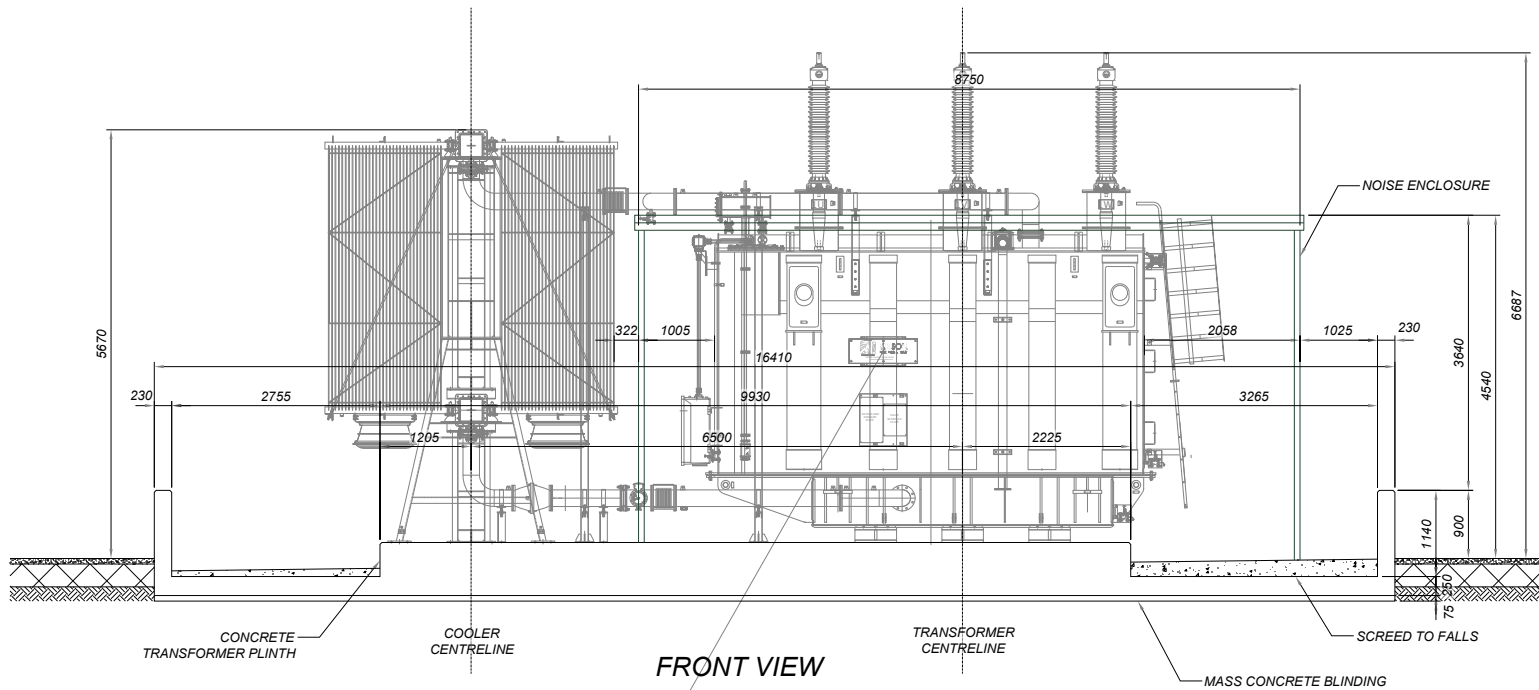
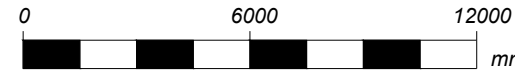

132kV TRANSFORMER BUNDLE  
SCALE 1:100

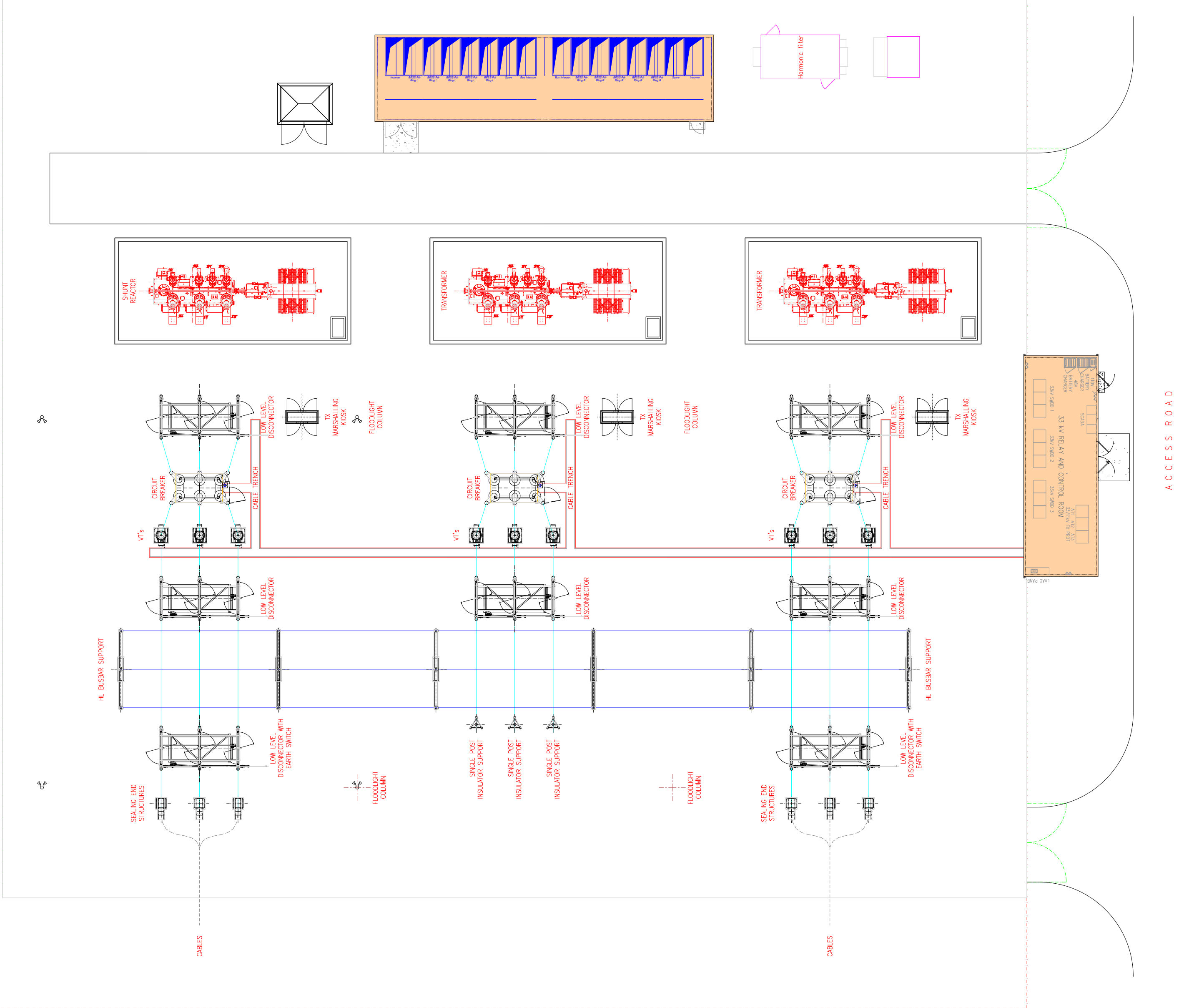
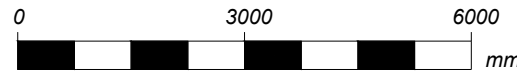
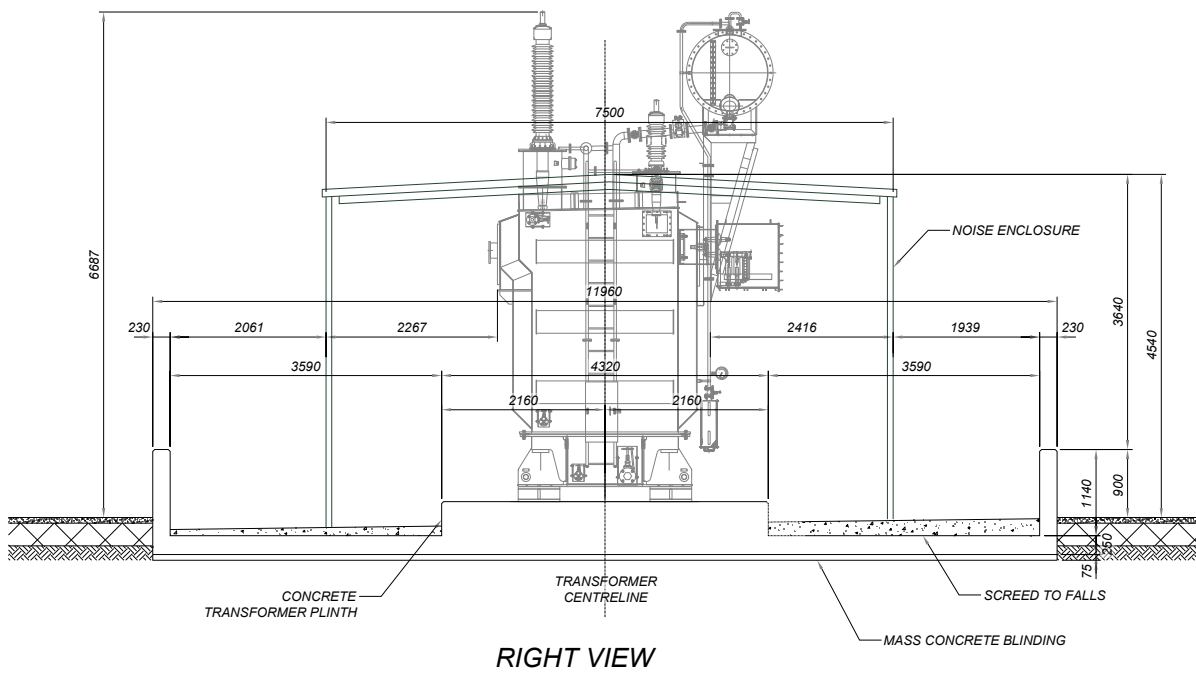

132kV COMPOUND LAYOUT  
SCALE 1:200



Rev.	Description	Date	Responsible
R01	First Issue	2025-06-13	AL

This document and its contents are confidential and it is intended solely for the use of the recipient(s) to whom it is addressed.  
All content, including drawings, designs, and other materials, are the intellectual property of Elements Green Trent Ltd.  
Any unauthorised use or distribution of this document without the prior written consent of Elements Green Trent Ltd (company number 13662071) is strictly prohibited.  
Registered Office: 1 Half Moon Street, London, England, W1J 7AY

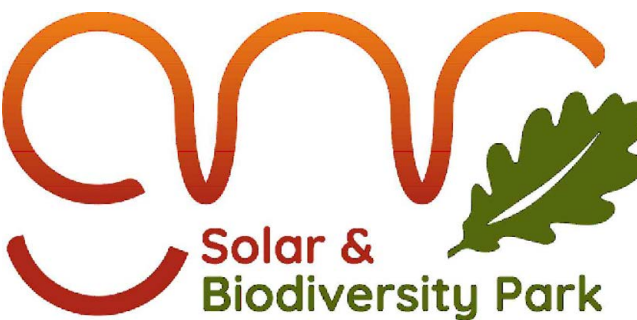

Figure 5.16  
Illustrative 132kV Substation Elevation

Illustrative Purposes Only

Drawing No. UK003-PV-ENG-0-460-R00-5.16

Designed by	Approved by	Date	Scale	Dimensions in	Paper Size	Sheet
AL	OC	2025-06-13	As Shown	mm	A1 (841x594)	1 / 1



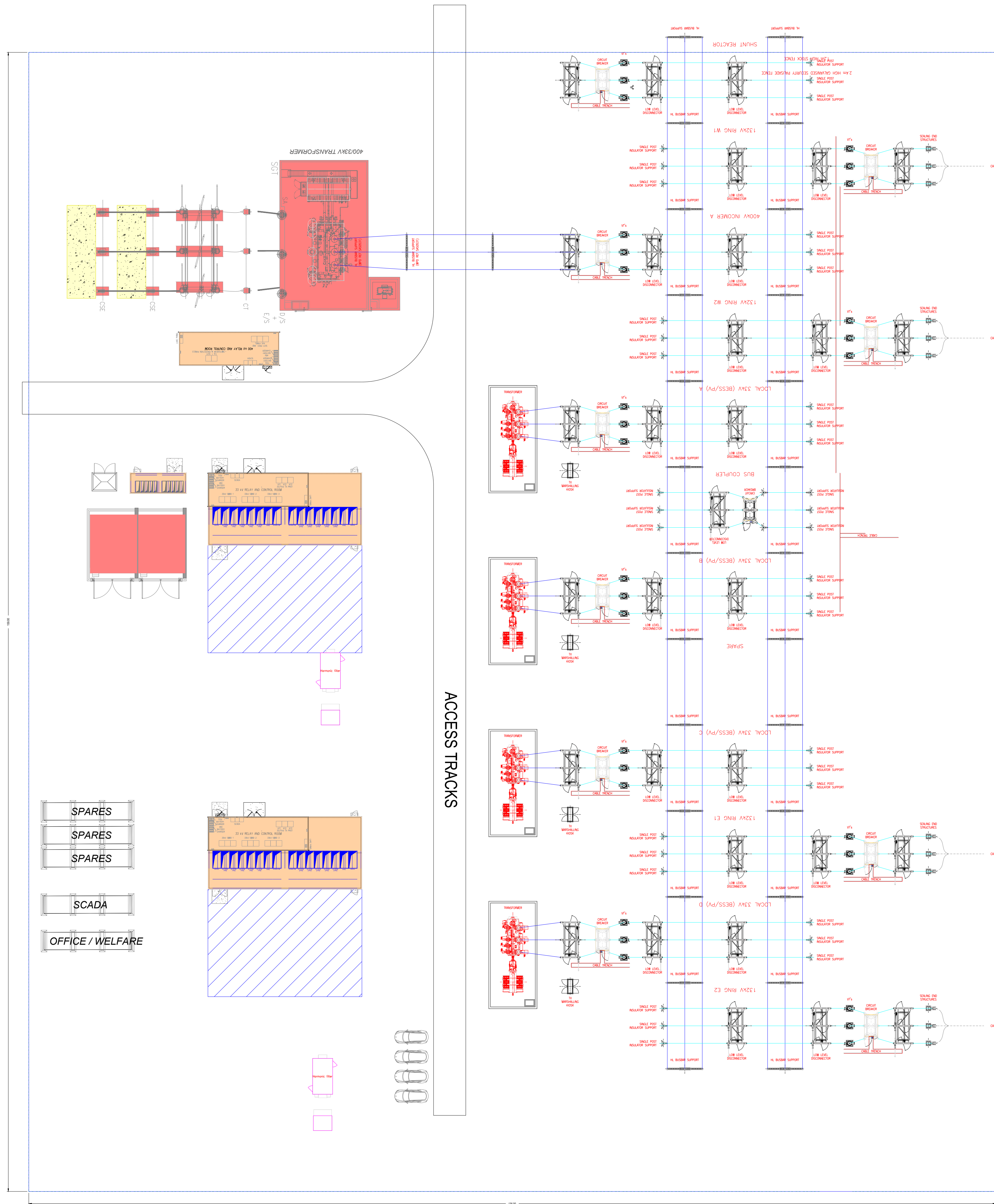

# 400kV COMPOUND LAYOUT



Rev.	Description	Date	Responsible
R01	First Issue	2025-06-13	AL

This document and its contents are confidential and it is intended solely for the use of the recipient(s) to whom it is addressed. All content, including drawings, designs, and other materials, are the intellectual property of Elements Green Trent Ltd. Any unauthorised use or distribution of this document without the prior written consent of Elements Green Trent Ltd (company number 13662071) is strictly prohibited. Registered Office: 1 Half Moon Street, London, England, W1J 7AY

**Solar & Biodiversity Park**

Drawing Title  
**Figure 5.17  
Illustrative 400kV Substation Elevation**

Drawing No.  
**UK003-PV-ENG-0-460-R00-5.17.1**

Designed by	Approved by	Date	Scale	Dimensions in	Paper Size	Sheet
AL	OC	2025-06-13	1:300	m	A1 (841x594)	1/3



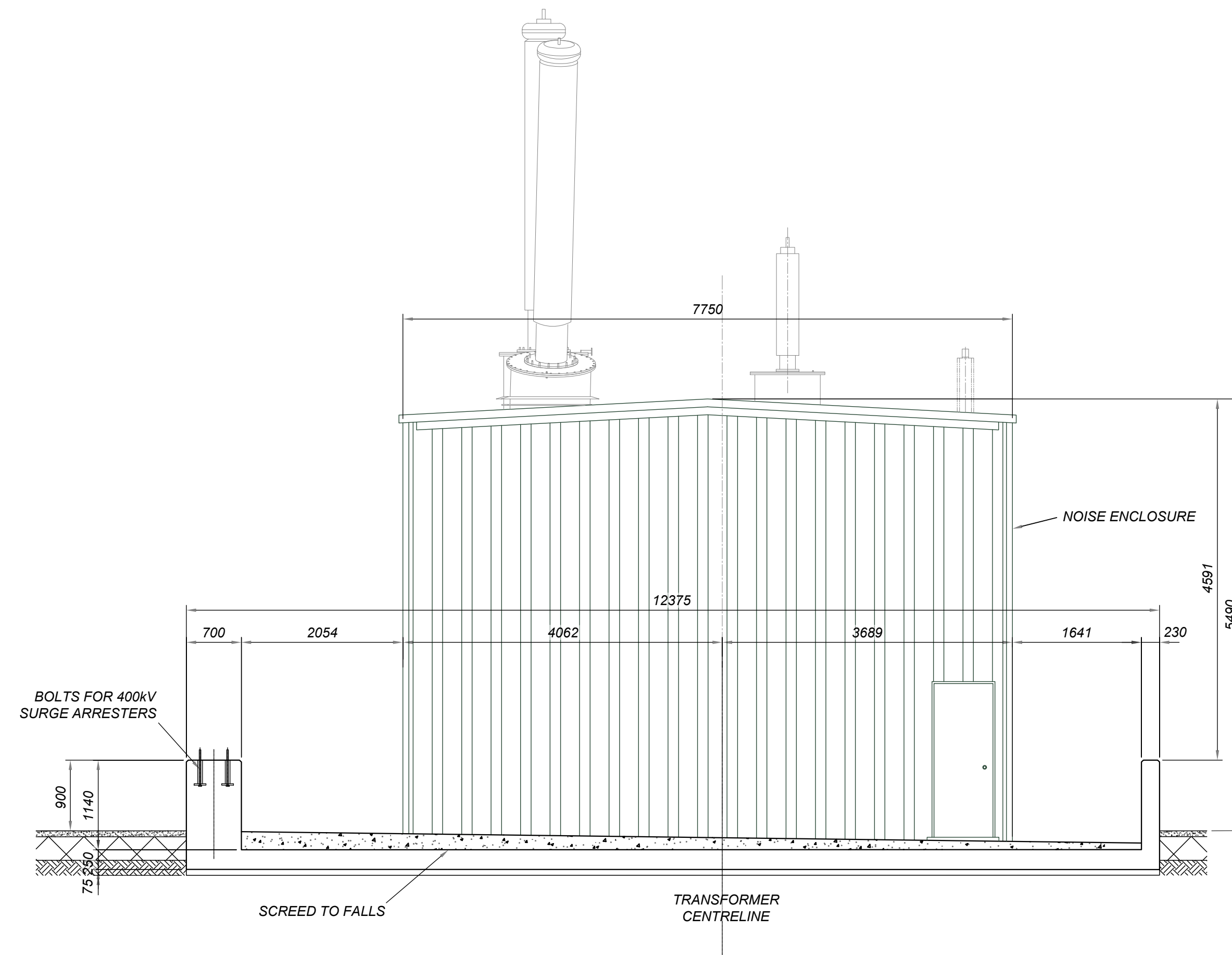
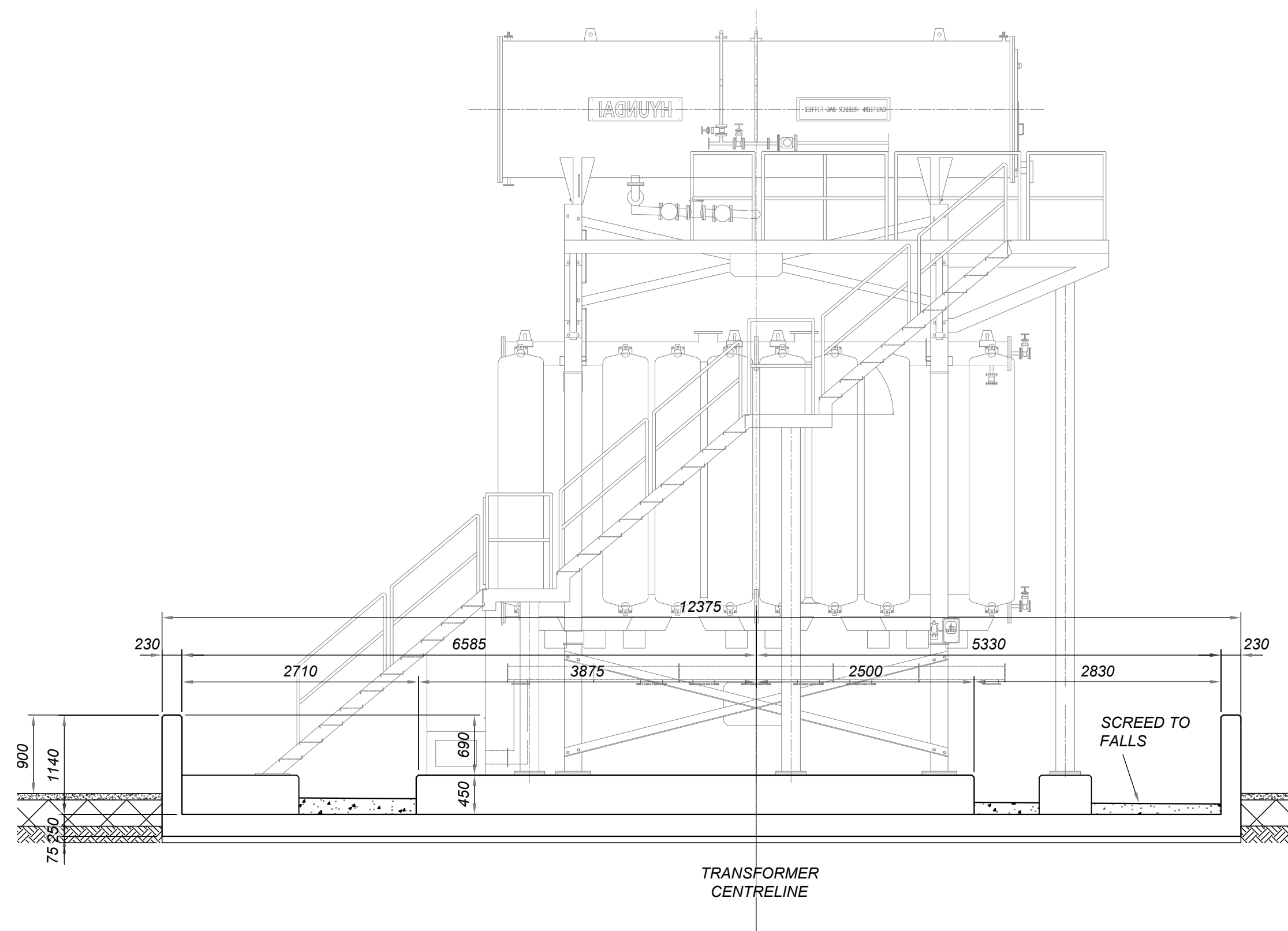
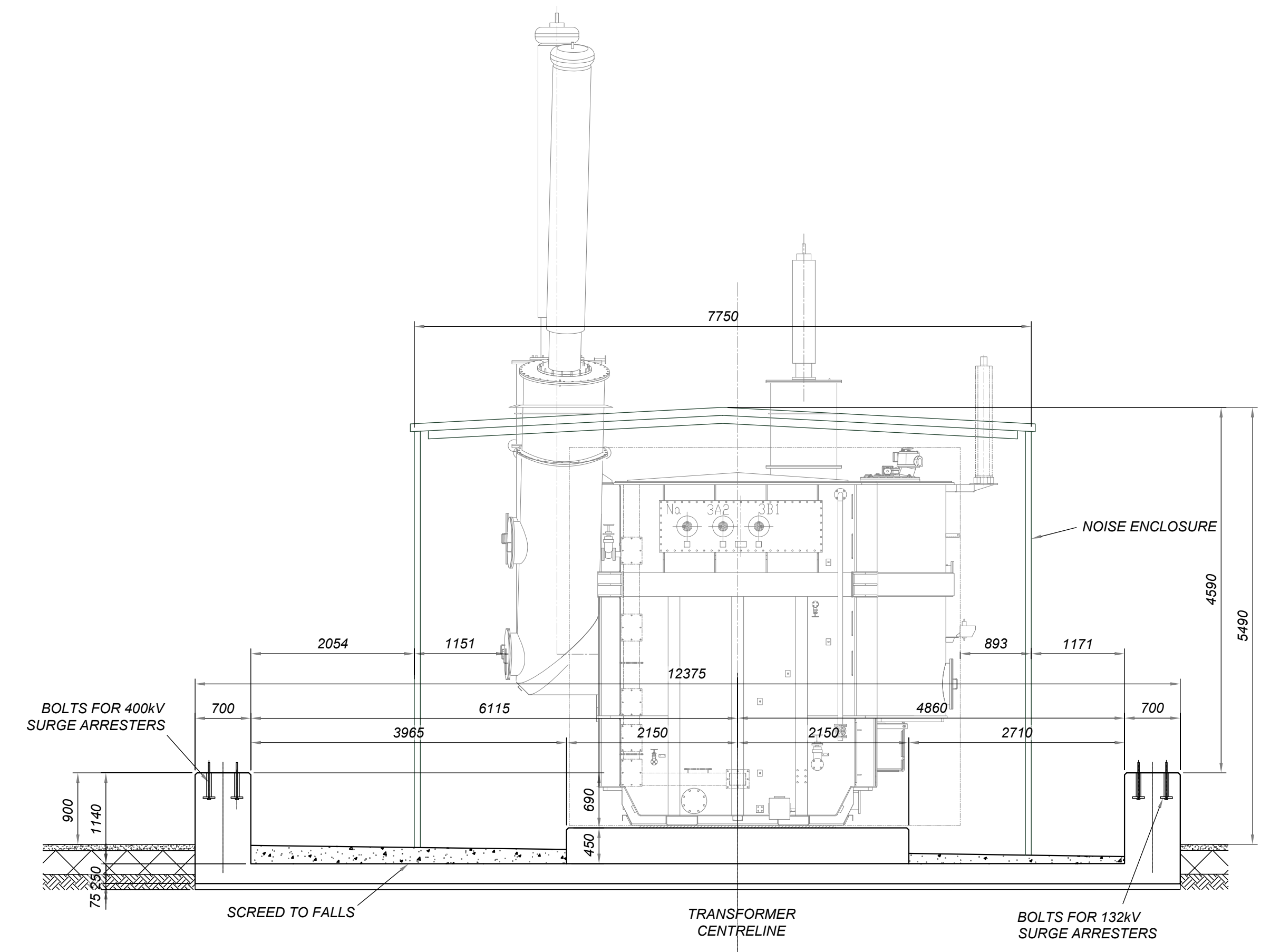
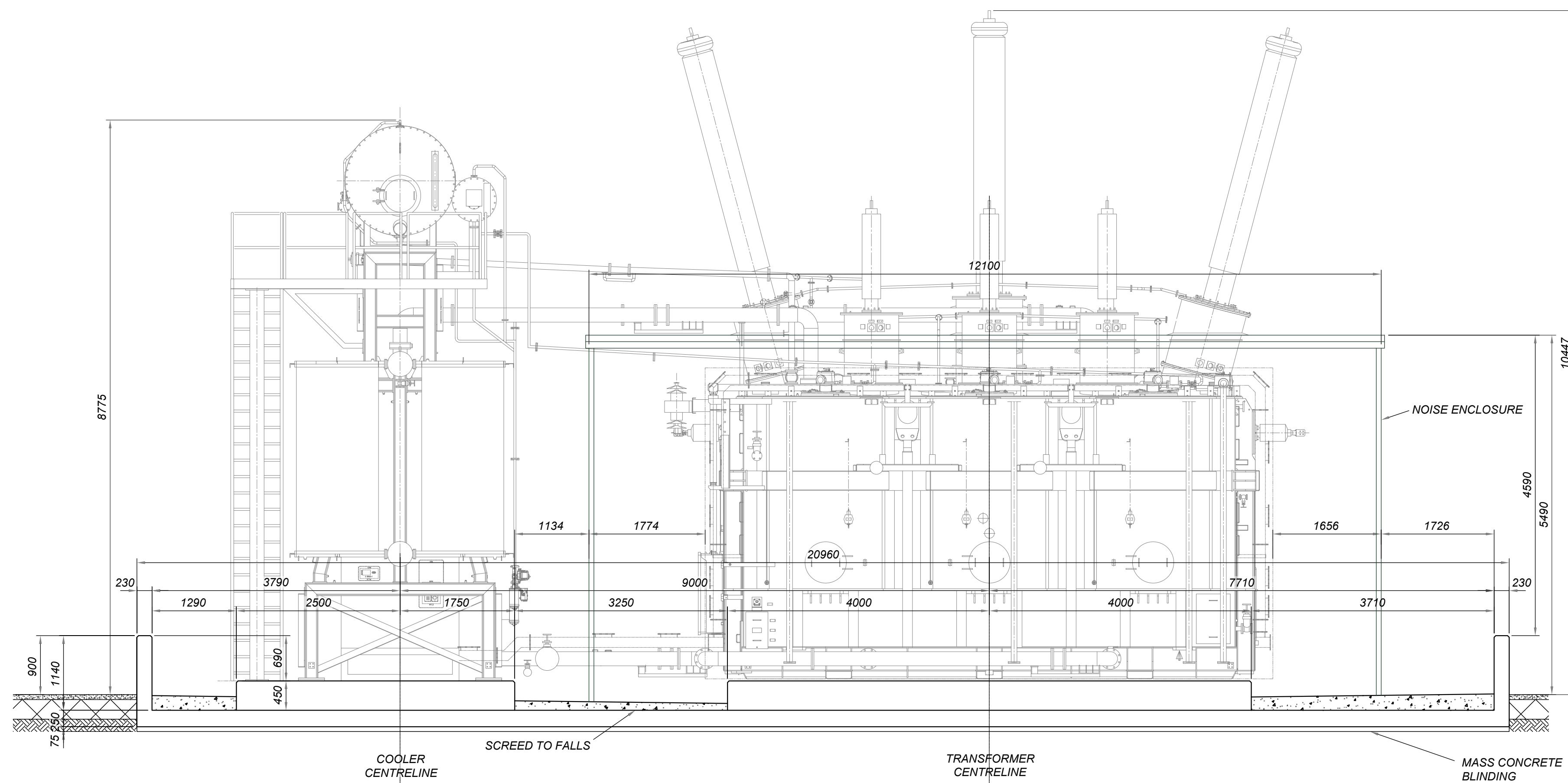

KEY:

- CONCRETE WALLS & PLINTHS
- NOISE ENCLOSURE
- CONCRETE SCREED

# TRANSFORMER BUNDLE ELEVATIONS

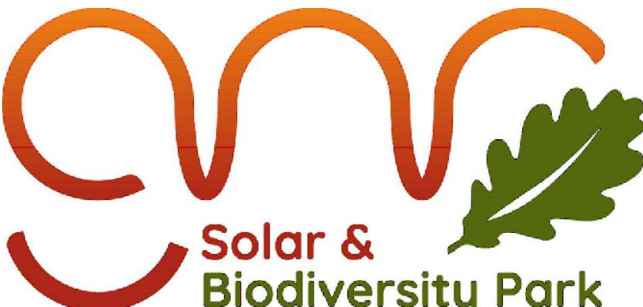

R01		First Issue				2025-06-13	
Rev.		Description				Date	
						Responsible	
<p>This document and its contents are confidential and it is intended solely for the use of the recipient(s) to whom it is addressed.</p> <p>All content, including drawings, designs, and other materials, are the intellectual property of Elements Green Trent Ltd.</p> <p>Any unauthorised use or distribution of this document without the prior written consent of Elements Green Trent Ltd (company number 13662071) is strictly prohibited.</p> <p>Registered Office: 1 Half Moon Street, London, England, W1J 7AY</p>							
				Drawing Title			
				<p>Figure 5.17</p> <p>400kV Substation Elevations</p>			
				<p><b>Illustrative Purposes Only</b></p>			
Drawing No.				UK003-PV-ENG-0-460-R00-5.17.2			
Designed by		Approved by		Date		Scale	
AL		OC		2025-06-13		1:50	
						Dimensions in	
						mm	
						Paper Size	
						A1 (841x594)	
						Sheet	
						2/3	



ABBREVIATIONS:

CB	CIRCUIT BREAKER
CSE	CABLE SEALING END
CVT	CAPACITIVE VOLTAGE TRANSFORMER
D/S	DISCONNECTOR
E/S	EARTH SWITCH
PI	POST INSULATOR
SA	SURGE ARRESTER
SGT	SUPERGRID TRANSFORMER

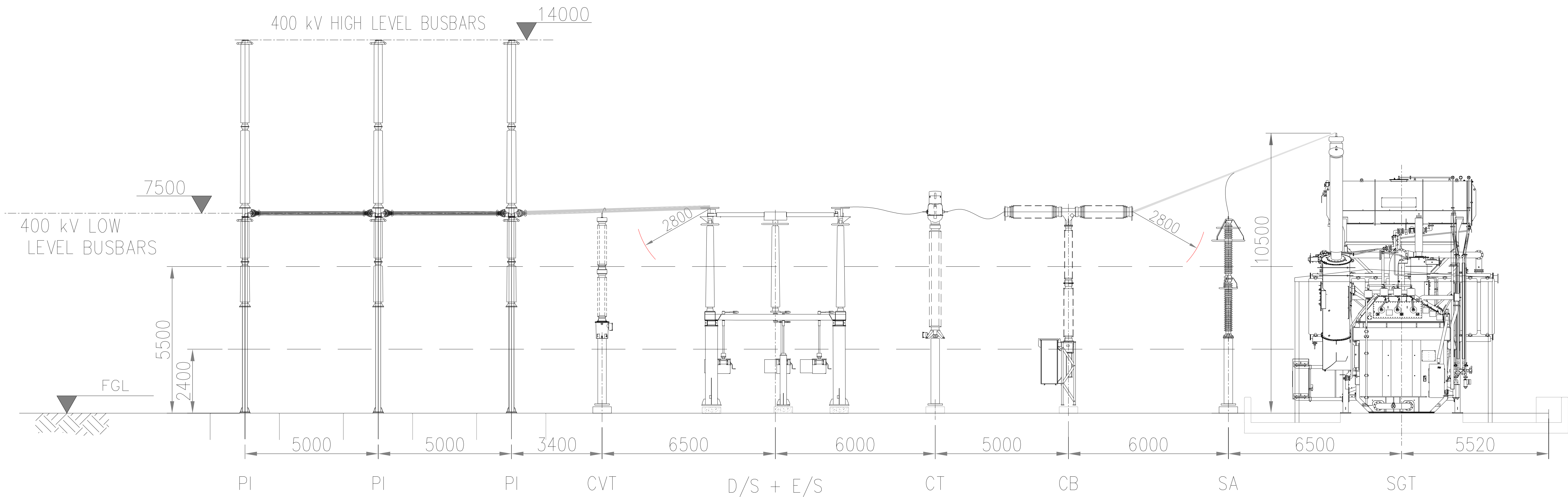

400kV COMPOUND ELEVATION VIEW

Rev.	Description	Date	Responsible
R01	First Issue	2025-06-13	AL

This document and its contents are confidential and it is intended solely for the use of the recipient(s) to whom it is addressed.  
All content, including drawings, designs, and other materials, are the intellectual property of Elements Green Trent Ltd.  
Any unauthorised use or distribution of this document without the prior written consent of Elements Green Trent Ltd (company number 13065201) is strictly prohibited.  
Registered Office: 1 Half Moon Street, London, England, W1J 7AY



**Solar & Biodiversity Park**

Drawing Title

**Figure 5.17**  
**400kV Substation Elevations**

**Illustrative Purposes Only**

Drawing No. **UK003-PV-ENG-0-460-R00-5.17.3**

Designed by	Approved by	Date	Scale	Dimensions in	Paper Size	Sheet
AL	OC	2025-06-13	1:75	mm	A1 (841x594)	3/3



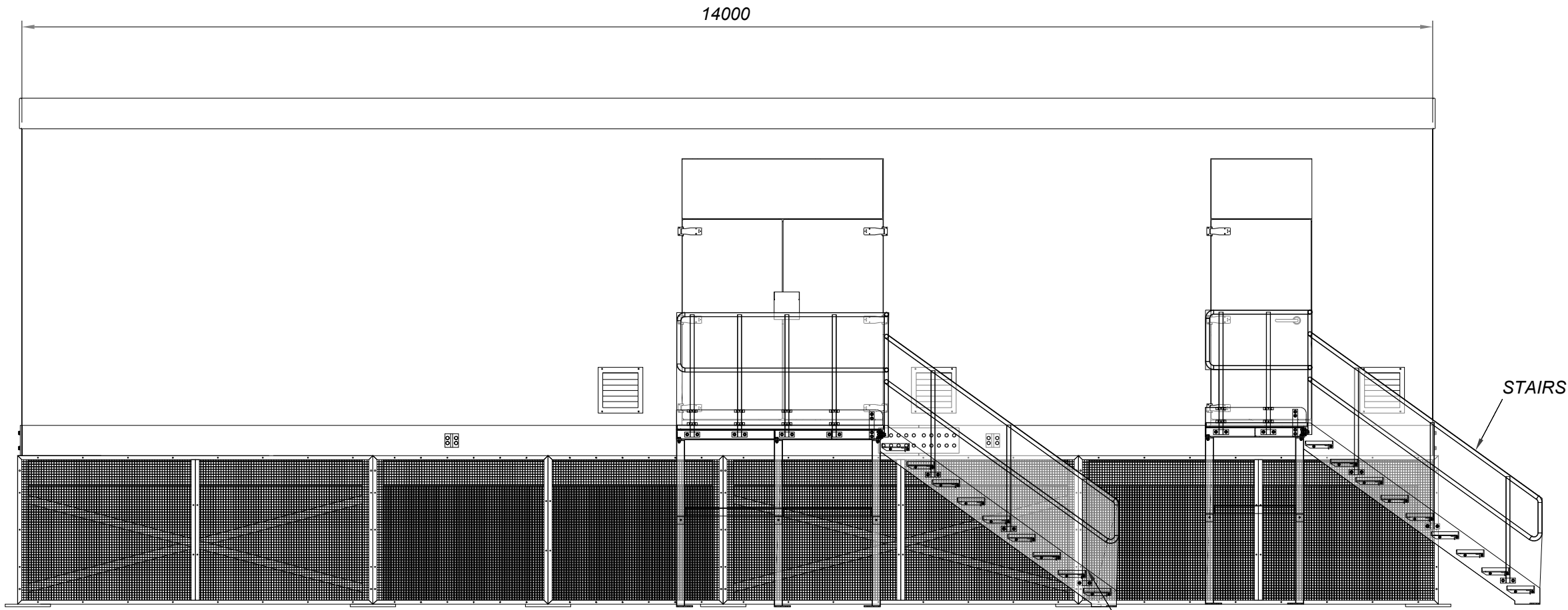

FRONT ELEVATION

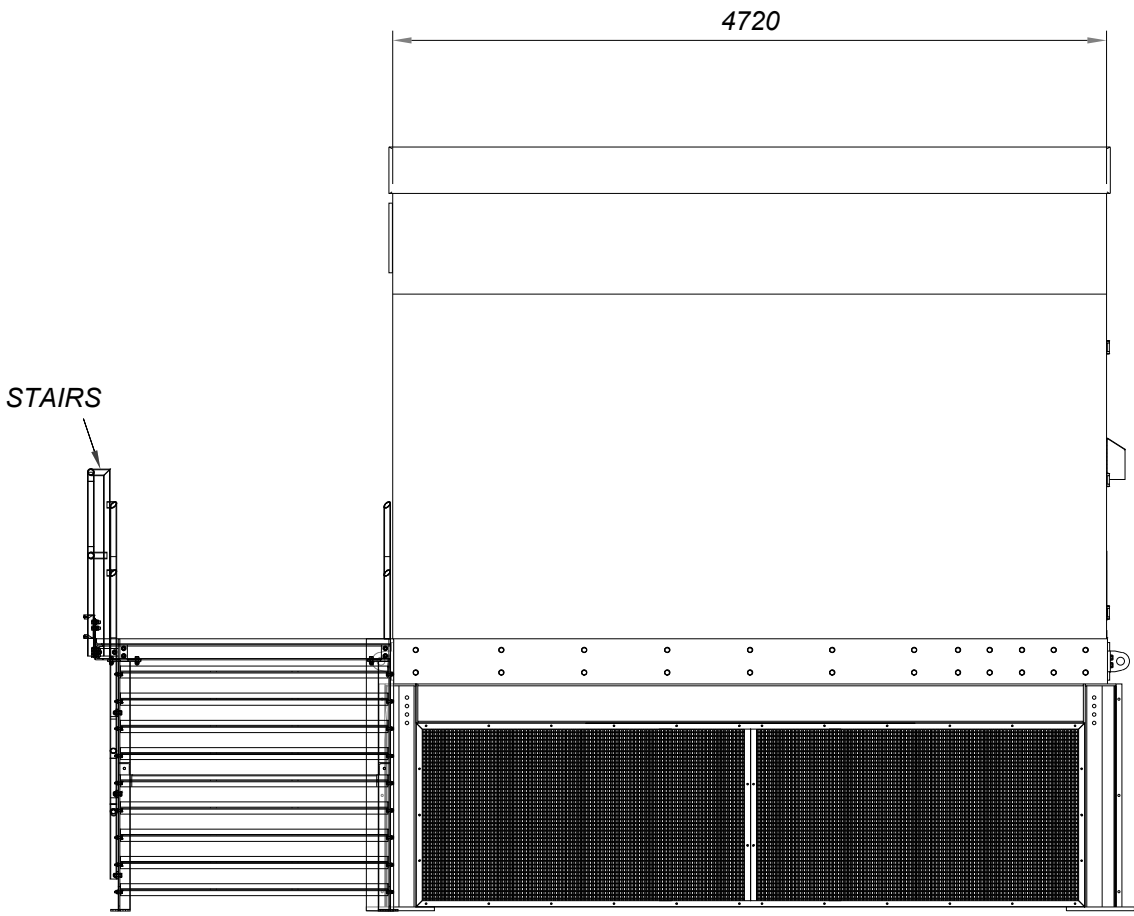

EAST ELEVATION

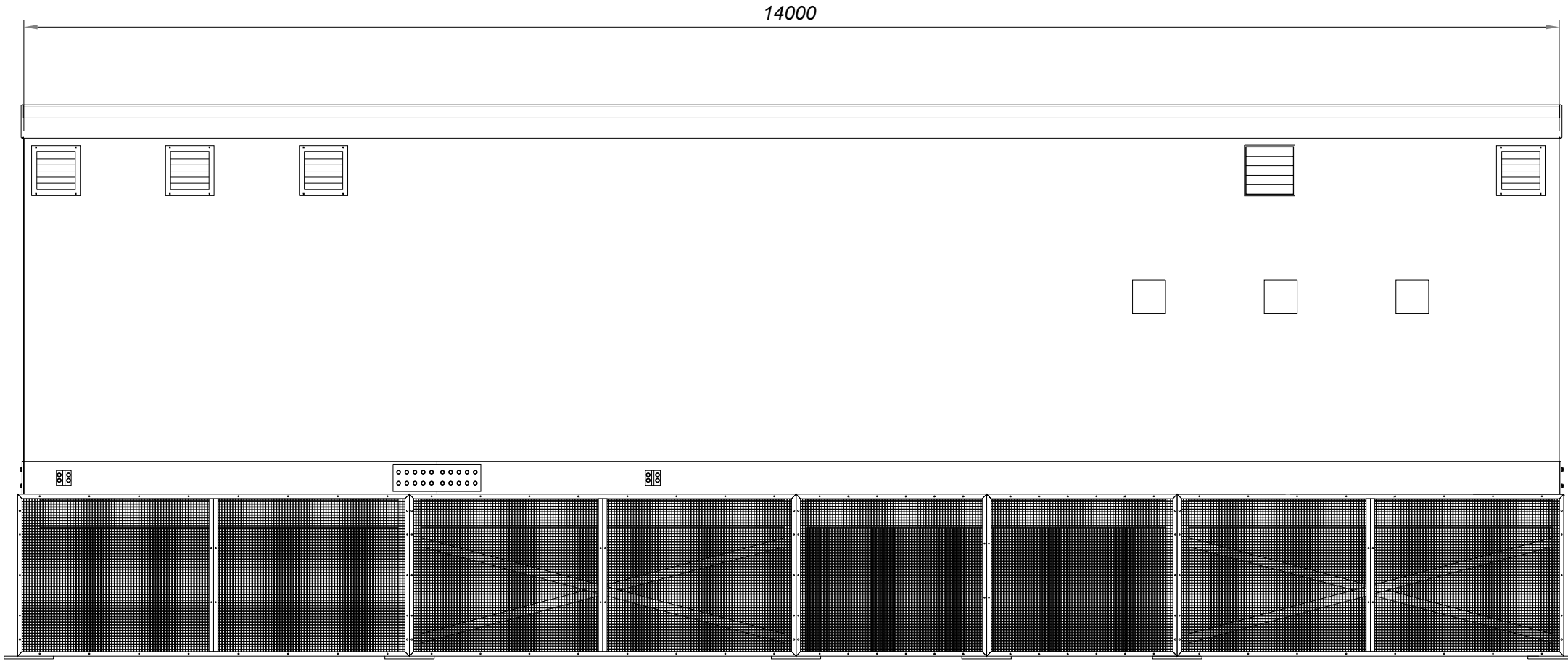

REAR ELEVATION

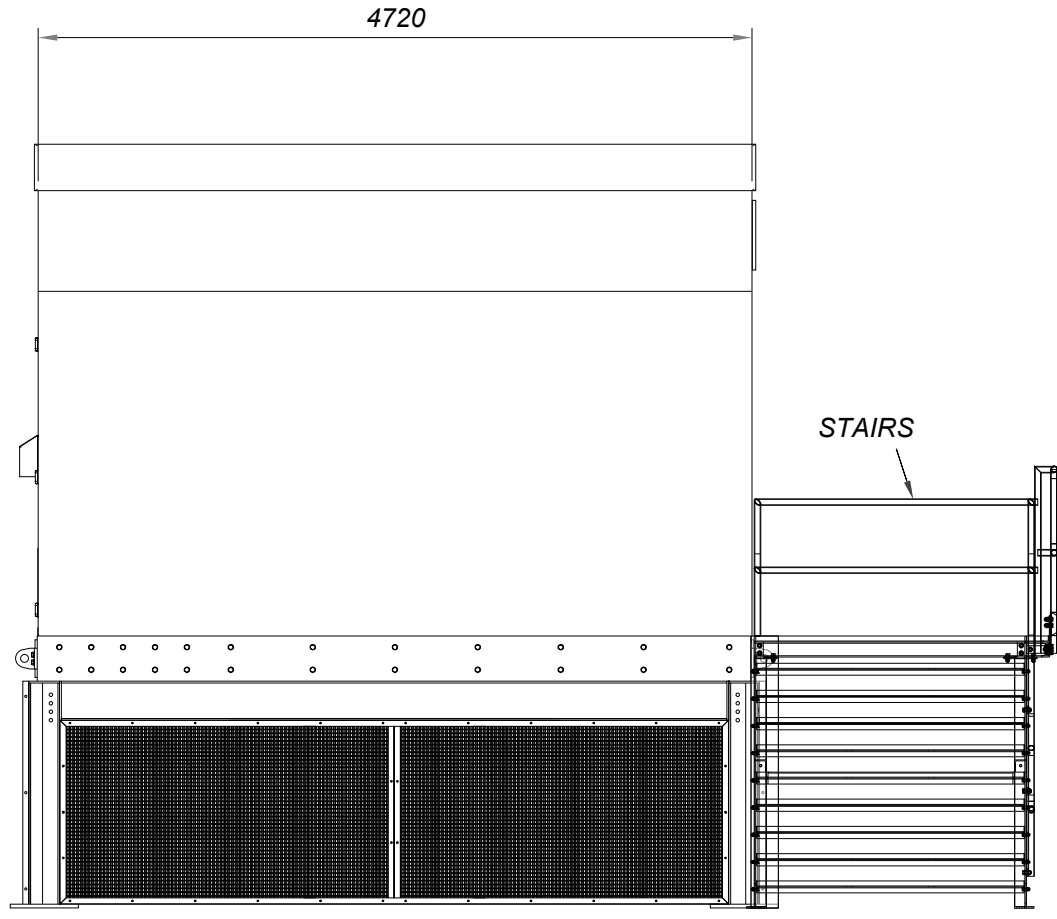

WEST ELEVATION

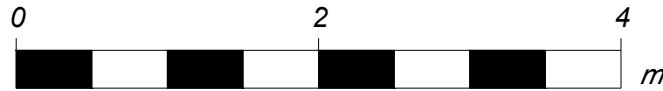

Rev.	Description	Date	Responsible
R01	First Issue	2025-06-13	AL

This document and its contents are confidential and it is intended solely for the use of the recipient(s) to whom it is addressed.  
All content, including drawings, designs, and other materials, are the intellectual property of Elements Green Trent Ltd.  
Any unauthorised use or distribution of this document without the prior written consent of Elements Green Trent Ltd (company number 13065207) is strictly prohibited.  
Registered Office: 1 Half Moon Street, London, England, W1J 7AY

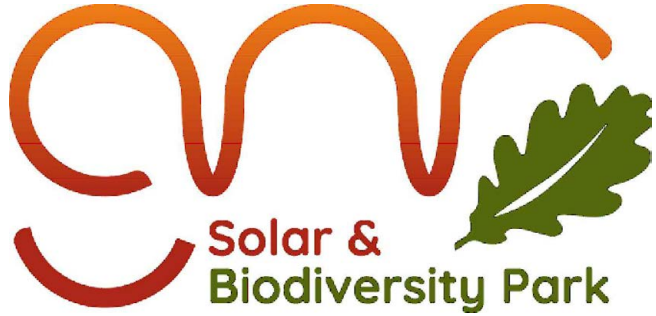

**Solar & Biodiversity Park**

Drawing Title  
**Figure 5.18  
Illustrative 132kV and 400kV Relay and Control Room**

Drawing No. **UK003-PV-ENG-0-460-R00-5.18**

Designed by	Approved by	Date	Scale	Dimensions in	Paper Size	Sheet
AL	OC	2025-06-13	1:50	m	A1 (841x594)	1/1